WEATHER PREDICTION.
Newark and vicinity: Partly cloudy and colder tonight. Friday fair.

THE NEWARK ADVOCATE

Exchange Anything for Something by Using Advocate Liners

VOLUME 67—NUMBER 27. NEWARK, OHIO, THURSDAY EVENING, JANUARY 20, 1910. TEN CENTS A WEEK.

TESTIMONY THAT PUMPS WERE VERY DEFECTIVE

Parts of Machinery Were Out of Date and in Poor Condition---Examiner Adjourns Probe Until Friday Morning.

Mr. McVeigh was again on the stand Wednesday afternoon, and the questioning started with Mr. Heck asking him about the testing of certain water mains by the machine for the purpose. The testing machine forced the water through the pipes and a dial registered any leaks on the section being tested. He was unable to describe method of connecting engine with the pipe. The pipe was first filled with water from the old company's main, then water was pumped into the pipe through a 3-4 inch hole bored into the pipe and in this way the test was made, for the water forced from the engine would fill the pipes to their utmost capacity. The hole drilled into the pipe for the engine attachment was near the center of the section of the mains.

He told of different tests and leaks discovered on Maiden and Oakwood avenue mains. One section of pipe was cracked and this section was removed. From 1400 to 1500 feet of pipe were tested at a time. Told how broken pipe were removed by the workmen.

The pipe was supposed to be buried at 4 1-2 feet and this applied to all sizes of pipe used. But at the Shawnee bridge this was not done, a gas main interfering. Other cases were mentioned. After thinking it over he said at the Shawnee bridge the pipe was not buried at all, but laid across the bed of Raccoon creek. On reaching the bank the pipe was buried on one side, but on the east bank the pipe was exposed for 10 feet and laid across the gas pipes on the river bank. Pipe could be buried to required depth in river bed, for it is a gravel bottom, Mr. McVeigh continued. He didn't remember what the cost was. He went down to see what was being done in violation of contract and remonstrated with the company, through Mr. Healey, the pipe foreman for the A. L. & W. Co., but didn't insist that the work be done.

He didn't know about the sub-contractors and the A. L. & W. Co. and didn't remember of approving of the fact. Upon question he said he didn't know whether Healey was a sub-contractor or an employe.

Said there was some truth in the fact that the A. L. & W. Co. didn't have much respect for the Board of Public Service and that if the board's objections didn't suit the company they did about as they pleased. Mr. McVeigh failed to recall a particular instance where the A. L. & W. Co. did as the Service Board wanted them to. Said if Shawnee bridge had been a railroad bridge the pipe might have been laid across it as was done on the Eleventh street bridge. Didn't know of any kicks on pipe across that bridge. Said that board objected to pipe being laid on bridge, but the pipe went down just the same, and he didn't know whether the board took official action or not. Said the board talked it over but didn't know what the other members said to the A. L. & W. Co., as he didn't say anything to them himself. Said there was some talk about the weight of the pipe and the strength of the bridge. Didn't remember that the engineer was instructed to look matter up, but later the engineer reported bridge could stand the strain.

He was then asked about the stacks at the pumping station, and remembered the change from the steel to the brick stack. He remembered a change made in the boilers but couldn't recall anything about it. Didn't know their make or cost.

When asked about the intake well he said it was of brick and possibly concrete. It wasn't completed when he went out of office. Remembered it was a 26-inch intake line and at No. 2 site the line was a 24-inch.

The plans of the building were changed from site No. 2 but didn't know what changes were made.

Mr. Heck then scored Mr. McVeigh for his failure to remember the important facts. But he said he knew about the work when he was a board member. He said he wasn't trying to dodge the questions asked him but simply couldn't remember things that happened a few years ago. He denied the suggestion that he left all the board work to Taylor and Christian when he was in office. "I realize I am on the witness stand and I'm trying to answer your questions," Mr. McVeigh declared.

He said that while a board member he looked after the street work and the other members had charge of the water works.

"I'm trying to be honest with you, and I know I'm under oath," he further said after Heck's scoring.

From the appearances and McVeigh's testimony he wasn't on the "inside" with the other two board members, and this he acknowledged under the examiner's fire of questions.

Asked about contracts, he didn't remember that a time limit for the completion of work was inserted in any of them. He didn't remember how much the pumps were to cost, or what the boilers were to cost. He failed to remember what the difference was in the cost of boilers in the two contracts.

Said that while a member he was present at all the board meetings and went over the pipe laying. Didn't do any figuring on any of the work and said that that was all he remembered about the water works business.

Asked about Frank T. Brown, said was his brother-in-law, and while a member they bought a team of horses from him. Mr. Taylor suggested the purchase. Said that he may have suggested that the team was for sale. Brown was working on the street for the city at the time. The team was purchased for $250, but he wasn't present when resolution was passed.

He said he didn't get any profit out of team sale or out of the Marshall lot transaction. Close questioning brought out the fact that he loaned Marshall about $260 and Marshall purchased the lot that McVeigh at one time had an option on. Said the lot was purchased for $500, was sold for $600, and that Marshall got $160 for the right of way. The lot actually cost $340 and McVeigh said he had no interest in the lot and received no profit from it in anyway.

In answer to a question he said since he went out of office he had paid no attention to the water works situation.

JOS. S. KUSTER

Joseph S. Kuster, Jr., was then called to the stand. Said he was former councilman and served as president. At present he is supervisor of water and light plants. He visited water works plant several times. Up once to see pumps during course of construction. That was before he was a member of the city council. Later he went up with Mr. J. H. Newton, September 25, 1909. Mr. Newton said he wanted to go up as he had never seen the pumps. We went into the building and found No. 1 pump out of commission. Mr. Coconour was reticent about giving information. Hood of cylinder was off and cylinder honey-combed and head bolt had worked out and he informed Platt Iron Works and they were to fix it. The one pump was out entirely and the other pump was working badly. for ash pot was 20 years out of date. Hood of cylinder was loosened for repairs. It was about the time of the campaign opening. Engineer didn't say anything about any other defect. Mr. Newton mentioned fact pumps were leaking. The first time didn't notice any defects. Water was in pits and said condenser was leaking, but it would be O. K. later. This was when inspection and tests were being made and he took their dinner to them. He was a member of council then.

Objected to further expenditure of money until found out how other money was spent. Wanted council to investigate the matter for 1 per cent was to be appropriated for completion of water works. This was before the $85,000 bond issue and I opposed it with a committee found how much more would be necessary, then let people decide it and not the council decide it without the voice of the people. I asked that the committee be appointed to investigate old water works to see if it could be reasonably purchased. This would cut down further expense along this line.

Ordinance was passed for $85,000, but said he voted "no." Ordinance for investigating committee was passed to inquire into new water works. Didn't think city solicitor was to be a member, but I don't remember. Fulton, Orr and myself were on the committee appointed by president. We hired an attorney to get data from service books, and also a stenographer. Mr. McDonald started in and

(Continued on Page 7, Col. 4.)

INCREASED COST

Of Living Compels Trainmen of B. & O. Southwestern to Ask for Advance in Wages.

Cincinnati, O., Jan. 20.— Trainmen and conductors of the B. & O. Southwestern railway, through committees here, are asking for increased wages because a 10 per cent raise granted three years ago is not now sufficient owing to the high cost of living. The committees today resumed conferences with the railroad officials, having been unable to reach an agreement at a meeting held late yesterday.

CONFERENCE ON INCREASED PAY

New York, Jan. 20.—The New York Central has notified its employes' organization that their request for radical increases in pay have been considered and that it is impossible to grant the demand, as they are excessive. The company has asked the men to appoint a committee to confer with it and reach an agreement, if possible, and the unions are now considering the proposition. It is understood that similar action has been or will be taken by all the railroads of the east.

SUSPENDS

Well Known Firm Announced Suspension This Morning on New York Stock Exchange.

New York, Jan. 20.—The firm of Robert, Hall & Criss announced its suspension on stock exchange this morning at 11:30. The firm's board member, H. F. Criss, was active in the Hocking flurry yesterday, and the suspension was not unepected.

Sensational breaks on the Stock and Cotton Exchanges followed the opening today, with the result that there was much nervousness in the financial district.

DIED IN HIS MOTHER'S ARMS

New York, Jan. 20.—Arthur Shibley, the 6-year-old boy who was wounded when his companion, Robert Lomas, was shot and killed by a supposedly insane man, several days ago, while coasting in High Bridge park, died today. Transfusion of his mother's blood proved futile and the boy died in her arms. Mrs. Shibley is in a state of collapse and fears are entertained for her. The police have been unable to locate the man who did the shooting, and 20 suspects have been released for lack of evidence.

NATHAN STRAUS, PHILANTHROPIST, ILL FROM WORRY

New York, Jan. 20.—The serious illness of Nathan Straus, New York merchant and philanthropist, known throughout the United States and Europe for his milk charities, which have saved the lives of thousands of

babies, was caused by his exertions in behalf of the tuberculosis preventorium at Lakewood, N. J., of which he has bee nthe most earnest supporter. The opposition manifested toward the preventorium by some of the residents of the famous resort was a great disappointment to Mr. Straus.

Might may be right but good judgment is better than a bunch of muscle.

JOHN J. CARROLL PURCHASES THE HIBBERT BLOCK

One of the largest and most important real estate deals that has taken place in Newark for a long time, was consummated Thursday afternoon, when Mr. John J. Carroll became the owner of the two south rooms in the Hibbert block, on the east side of the public square. For some time past negotiations have been pending regarding this sale through the real estate agency of Chilcote & Crayton, with the owner of the building, Mr. Edward Hibbert, and the final transaction in the matter was made Thursday afternoon when the purchase price $57,000 in cash, was paid over to Mr. Hibbert.

This property is considered among the very best and most valuable pieces of property in the city, and consists of the two south rooms, having a frontage of 40 feet on Second street, and extending back 145 feet, and is three stories high, the second story being occupied by offices and the third floor by the Knights of Pythias hall.

Mr. Carroll has no plans for the future regarding the building, as the Griggs store has a lease on it and he says that he simply purchased it for an investment.

BUSINESS CHANGE

Rumored That A. M. Glick Has Purchased Building in Akron. Could Not Be Verified.

A. M. Glick, who has been in the clothing business in Newark for years, has purchased a building and will go into business in Akron, according to rumors on the street on Thursday. It is said by his business associates that the change has been contemplated for some time, and that he has secured quarters in the heart of Akron's business district.

The Advocate tried to verify the rumors, but Mr. Glick was out of the city. Two clothing men from Dayton are said to have an option on the room now occupied by Mr. Glick in South Park Place, and they will install a modern clothing store.

ALL DANGER HAS PASSED

Evansville, Ind., Jan. 20.—All danger to navigation on the Ohio river as a result of the ice gorges has passed and navigation will be partly resumed soon, unless there occurs a further rise, is the belief among rivermen today.

BRUTAL MURDER IN CHICAGO

Chicago, Jan. 20—One of the most horrible murders in the history of Chicago was revealed shortly after noon today, when the body of Anna Sorlong, aged 25, decapitated and disemboweled, was found in a flat in the South Side.

The murder must have been committed during the morning as the body was still warm when the police reached the scene after being informed of the find by persons living in the same building.

From the appalling brutality of the murder the police are inclined to believe it was inspired either by an insane jealousy or revenge on the part of some enemy. A score of detectives have been put on the case. The police have detained Tillie Taylor, proprietress of the house of which Miss Sorlong was an inmate.

BANKERS ARE INDICTED

Cleveland, Jan. 20—President O. G. Walker and Treasurer William G. D[illegible] of the defunct South Cleveland Banking company, who [illegible] indicted [illegible] today for [illegible] charges them with [illegible] the quarterly report to the State Banking Examiner [illegible] November [illegible] being claimed that $[illegible] of [illegible] company paper [illegible] was covered [illegible]

FLOODS CAUSE MUCH DAMAGE

Rheims, France, Jan. 20.—Hundreds of people are in imminent danger today from a flood which is sweeping eastern and southern France. At Aveny the population is cut off by the overflow of the Marne river and it is feared many will be drowned. At Noey the people are being taken from roof-tops in boats. The property loss is already enormous and much live stock has been killed. The government will send aid.

HELEN TAFT, PRESIDENT'S DAUGHTER, INTERESTED IN WOMEN'S STRIKE

New York, Jan. 20.—The interest shown by Miss Helen Taft, daughter of the president, in the strike of the women shirt waist makers in this city and Philadelphia, together with other evidences of growing interest in the trouble by the public, renewed the hopes of the strikers and aided in the spreading of the disturbances to Stamford and Hartford, Conn.; Newark, Carmel and Rosenheim, N. J.; Boston and Worcester, Mass., and Cleveland, O. The makers of women's wear have been on strike here for several weeks, and their efforts to force the manufacturers to grant them better working conditions and recognition of their union have brought sympathetic aid from women and men in all grades of society. A prominent worker for the strikers has been Mrs. O. H. P. Belmont, who gave her house as bail for a girl arrested for assaulting a non-union worker. Miss Taft, who is a student at Bryn Mawr, attended a meeting of Philadelphia society women called to devise ways and means to help the cause of the strikers. She said later that the reports that she would ask her father to help was "rubbish."

HERE'S A PRETTY HOWDY DO FACING POOR OLD UNCLE JOE

Washington, Jan. 20.—Once more out of Africa there arose today the bespectacled vision with the terrible teeth, armed with a "big stick," and this time it came to haunt poor old Uncle Joe. The wraith re-appeared in Washington and flitted about the executive chamber at the capitol. The corridors of the White House and the hotel lobbies rustled with a whispered prophecy: Roosevelt for speaker of the house of representatives in the next congressional election. According to the ghost, T. R. will have the support of President Taft in the projected stuggle for the speakership. The returning Bwana Tumbo will be accorded a magnificent reception on his return to New York in June and there his speakership boom will be launched with appropriate ceremony. Taft will attend and give the movement his sanction.

The great huntsman has already made it known that he does not want to go to the senate from New York or again become governor of that state.

INVESTIGATING COMMITTEE IN THE BALLINGER-PINCHOT CONTROVERSY NAMED TODAY

Washington, Jan. 20.—The joint committees which will investigate the Ballinger-Pinchot controversy will consist of Senators Nelson (Republican, Minnesota), Flint (Republican, California), Sutherland (Republican, Utah), Root (Republican, New York), Paynter (Democrat, Kentucky), Fletcher (Democrat, Florida); Representatives McCall (Republican, Massachusetts), Umstead (Republican, Pennsylvania), Denby (Republican, Michigan), Madison (Republican, Kansas), Lloyd, (Democrat, Missouri), James (Democrat, Kentucky).

The senatorial members were named by Vice President Sherman today, and after a wrangle the house elected its members by a vote of 186 to 145. The action of the house in substituting Lloyd for Rainey, of Illinois, who had been chosen at the Democratic caucus, may result in the committee becoming a bob-tailed affair. Lloyd said on the floor that he would not serve, and the Democrats will caucus tonight to decide what course they shall pursue.

WHAT IS IT?

What small animal?

Answer to Wednesday's puzzle—Cistern.

HORSE STEPPED INTO TRENCH

Tom Murphy, who resides in the West End, had a narrow escape from drowning while driving along Lovers Lane near the Shawnee bridge this noon when his horse stepped into a trench worn by the high waters and which he thought was a puddle.

The ground had washed away, leaving a hole nearly 12 feet deep, and the horse sank to its shoulders before it began to swim. Mr. Murphy had a new bed on his buggy and this probably saved him from a wetting, for the buggy floated and the horse swam to firm ground, pulling the buggy behind him.

The dangerous place was reported at the Board of Public Service office and a man was sent to place warning lights and a guard around it.

The Apaches, who for many years were the scorge of Arizona and New Mexico, probably never numbered more than 10,000. The present number is about 6,000, and most of them live in the White Mountain reservation, Arizona.

WILL FIGHT IMPORTANT MEASURES

Lobbyists at State Capital are Becoming Active

ARE BUSY ENTERTAINING

Legislature to Adjourn Monday for a Week---Will Prepare Report of the Code.

Columbus, Jan. 20.—About the busiest body in Columbus — the body that has been busy for weeks past, even before the legislature met and that will undoubtedly be even busier before this session is over, is that composing the two classes of lobbyists, the professionals and the legitimate kind.

Good fights are to be waged against many measures. In fact, all important bills will have strong opposition. The professional lobbyist has been quite busy and his entertainments have been varied and extensive, buying drinks and buying dinners, distributing cigars about the lobbies of the hotels and giving invitations to little poker parties or social evenings, being the methods much in vogue to win friends among the members of the legislatuer. The railroads, steam and electric, the brewers and the distillers, the public service corporations and the book trusts are represented by this gentry.

The legitimate lobbyist is recognized by the cause he represents, whether labor, the suffragettes or anti-cigarette crusaders, and the like, and he pleads his cause in the open.

One of the biggest fights of the interests will be against the employers' liability bill, to be presented by Representative Norris, of Cuyahoga county. It was drawn by Attorney D. F. Anderson, of Youngstown, who for 20 years has been fighting to uphold labor agitation in the courts.

Speaker Mooney, of the house, announced this afternoon that both branches of the legislature had decided to meet at 1.30 Monday afternoon to receive new bills and after the flood of bills is over the legislature will adjourn to the Monday of the following week, Jan. 31. In the meantime the joint code committee will have time to prepare its report of the code.

KILLED BY RUNAWAY TRAIN.

Denver, Jan. 20.—After running away down the mountain side, a freight train on the Moffett road was wrecked at Antelope, Colo., today, three trainmen being killed and a fourth fatally injured.

LYMAN HAS A JOB.

New York, Jan. 20—Lyman Beecher Stowe, one of the three grandchildren of Harriet Beecher Stowe, was installed today as secretary to Public Service Commissioner McCarroll. He is a magazine writer.

PENSION LEGISLATION.

Washington, Jan. 20.—Representative Johnson, of Ohio, introduced a bill which, if it becomes a law, will increase the pensions of all soldiers drawing pensions as follows. Under 70 years of age, to $30 a month; between 70 and 75 years of age, $35 a month; over 75 years of age, $40 a month.

CUBA

May Have New Form of Government—Planning to Raise the Standard of Cabinet.

Havana, Jan. 20.—A new form of government for Cuba, whereby senators and representatives will be allowed to hold cabinet positions without relinquishing their elective seats, is soon to be proposed in the house of representatives. The change undoubtedly will be effective, as it is being deemed imperative that some plan be evolved whereby the standard of the cabinet may be raised.

INDICTED MEN SURRENDERED

Bridgeport, Jan. 20.—Twenty-five of the 30 strikers indicted for rioting in the recent mill troubles were surrendered to Sheriff Amrine today and gave bond. Ten of the men are indicted for shooting at guards. Ex-Mayor Ike Lewis, of Martins Ferry, twice indicted, is missing.

The Cynical Bachelor rises to remark that the woman who believes everything her husband tells her hasn't been married very long.

BRINGS SUITS AGAINST ESTATE OF M'KINNON

Columbus, Jan. 20.—Two suits to recover $116,375 graft money, $97,290 in the first term and $18,685 in the second term, were entered in common pleas court today by Attorney General Denman against the estate of the late State Treasurer W. S. McKinnon and his bondsman.

The petition alleges that McKinnon, as treasurer from Jan. 11, 1904 to Jan. 8, 1906, his first term, unlawfully loaned out state money and converted the interest to his own use. The monthly balances during that time varied from $300,000 to $3,850,000.

The suit covers only the first term of McKinnon and other suits will cover other periods.

NEWSPAPERARCHIVE®
NEWSPAPERARCHIVE®

The Best Polish Made

Used and Sold By Hardware Dealers

Have You Tried It?

Get a Can Today

Use Our Money In 1910

Start The New Year Right

[illegible]

Town [illegible]

State Loan Company

6th Floor Union National Bank Building.

Cor. High and Spring Streets. Bell 4596. Citizens 8065

Local and Long Distance.

"We Pay the Charges."

COLUMBUS, OHIO.

JOSEPH [illegible]NZ,

Notary Public Real Estate and Insurance.

Office No. [illegible] West Side Square, over [illegible] Shoe Store.

Deeds and [illegible] written. All business [illegible] promptly and carefully attended to.

PAINTING

For first class interior or exterior painting, guaranteed to stand the test of time and at most reasonable prices address.

C. B. WOODRUFF,

458 Evans St., Newark, Ohio

Newark Attorneys

B. F. McDONALD
Room 7, Hibbert & Schaus Bldg.

J. H. MILLER
25½ South Third Street.

SMYTHE & SMYTHE,
45½ West Main Street.

JOHN M. SWARTZ,
Over Franklin National Bank.

WOOD & WOOD,
7½ South Third Street.

FREDERIC M. BLACK,
507 Newark Trust Building.

FRANK A. BOLTON,
710 Trust Building.

RAY MARTIN.
Room 502 Trust Building.

WAYNE COLLIER,
608 Trust Building.

J. R. DAVIES,
1010 Newark Trust Building.

J. R. FITZGIBBON,
907 Newark Trust Building.

FULTON & FULTON,
18½ North Park Place.

J. V. HILLIARD,
605 Trust Building.

CHAS. W. MILLER,
1002 Newark Trust Building.

NORPELL & NORPELL,
12 Lansing Block.

JONES & JONES,
903 Newark Trust Building.

D. M. KELLER,
Franklin Bank Building.

T. L. KING,
25½ South Third Street.

Kibler & Montgomery,
1007 Newark Trust Building.

J. W. LEIDIGH,
704 Newark Trust Building.

H. L. MADDOCKS,
CIVIL ENGINEER AND SURVEYOR
704 Trust Bldg. Cit. Phone 1144.

APPLETON

The meetings at the Christian church which have been going on for the past two weeks, closed Sunday evening with [illegible] accessions. The pastor Rev. [illegible]

[illegible]

Wells' condition shows no [illegible]

[illegible] M. E. church next [illegible]

[illegible] Smith.

[illegible] Hatch and C. C. Van-[illegible] country now at [illegible] work.

[illegible] Scott Persons are on [illegible]

[illegible] Dorsey [illegible] Friday night [illegible] of the home of Mr [illegible]

[illegible] Cross, with [illegible] funeral of [illegible] Mr. Parsons of Newark [illegible] accidentally killed [illegible] Shelby Junction.

Mr. and Mrs. [illegible] Belt moved [illegible] back to this place [illegible] the former is clerking [illegible]

NOVEL MASSAGE CREAM.

Perfect Skin Food That Removes Wrinkles and Clears Complexion.

The most delicate skin will quickly [illegible] to the soothing and tonic [illegible] of Hokara, and when this [illegible] is used, pimples are [illegible] of the past.

[illegible] cream or after [illegible] it is unequalled, removing [illegible] and velvety.

[illegible] a little to the hands or face after washing and surprise yourself [illegible] the dead skin that comes off.

H[okara] is the only massage cream that is [antis]eptic, and pimples, eczema and all skin blemishes [illegible] disappear when it is used.

Although far superior to the ordinary massage creams and sold on a guarantee of "best you ever used or money back," yet the price is a trifle, only 50c for a liberal sized jar; larger size 50c.

Sold on guarantee by W. A. Erman & Son.

If the skin disease is caused by impure blood or if the bowels are inactive, use Hokara Blood Tablets. They cool and cleanse the blood and regulate the bowels in a natural way.

ALEXANDRIA.

George Ilnes, wife and son, of [illegible] spent several weeks at the home of Neil Clarke and wife.

Wm. Hanaltson and family, of the Welsh Hills, were guests of S. J. Sipes and family Wednesday.

P. M. Ashbrook and family spent [illegible] White and family, near Johnstown, Sunday at the home of W. M. [illegible]

J. D. [illegible] and wife were in Newark Saturday.

[illegible] Dyer, of Summit, and Cora [illegible] of Pataskala, visited with friends in town Wednesday.

A. H. Hupp and wife of near Highwater, spent a few days last week with friends in town.

[illegible] Haver is on the sick list.

Mrs. Mary Ladd is visiting her [illegible] in the northern part of the state.

H. D. Ashbrook, wife and son Ross, of Pataskala, visited relatives [illegible] Saturday.

S. S. Alderson was in Columbus a [illegible] days last week.

Wm. Smith and Eva Farber, of Pataskala, were guests of Miss Sarah Graves Sunday.

T. W. Burnham and wife and L. H. Wells and wife were in Newark Tuesday.

Mrs. W. J. Cash is visiting her daughter, Mrs. W. H. Monroe, in [illegible]

A sled load of young people from Newark spent last Saturday evening [illegible] of A. Foster, north-east of town.

Miss Rose Hoover, of Hartford, [illegible] friends [illegible] Sunday.

Miss Alice Jones is teaching in the [illegible] during the absence of [illegible] owing to the illness [illegible]

[illegible]

Health Demands

that the bowels be kept regular. Neglect means sickness. Sluggish bowels are quickly regulated by

Beecham's Pills

Sold Everywhere. In boxes 10c. and 25c.

The Best Cough Syrup is Easily Made at Home

You can make a full pint of [illegible] Syrup at [illegible] enough to last a family a long time at a cost of only 54 cents. It is not only cheaper, but better, than the [illegible] medicines you buy. Its taste is pleasant—children like it. It is [illegible] stubborn coughs in [illegible] and is splendid for [illegible] throat trouble's

Granulated Sugar Syrup 13½ oz. [illegible] 2½ oz.

Put 2½ oz. of Pinex in a pint [bottle] and fill up with granulated sugar [syr]up made as follows: Take a pint of granulated sugar, add ½ pint of warm water and stir about 2 minutes. Take a teaspoonful every one, two or three hours.

This recipe will not work with any of the weaker pine preparations. Use the real Pinex itself, which is the most valuable concentrated compound of Norway White Pine Extract. All druggists have it, or can get it easily on request.

Strained honey can be used instead of the syrup, and makes a very fine honey and pine tar cough syrup.

COMPLIMENTS THE ADVOCATE

Editor Advocate: A good, reliable daily paper, especially a home paper, is actually indispensable to all who read English. We live in a day when news of all kinds and descriptions is rapidly multiplying—social, religious, financial, political, scientific and current news of various ages and shades. To place this news before the people day by day, in quick, crisp, readable shape, thoroughly up-to-date, is surely the province of a good newspaper, and this the Advocate is certainly doing. Men who stand in a position to know declare that high class newspapers are great educators, inasmuch as they quicken the general intelligence by giving the last thought, suggestion, statement or definition on the doings, findings and occurrences of the day. Of late years hundreds of high class daily papers in the United States have added an especial feature in their columns, devoting a part of one page to religion, religious items and sermons. I am very glad to see that the Advocate is also up-to-date in this matter, and since these sermons constantly refer the reader to the Bible, then the reading of said paper means the [illegible]ing and enlarging of our stock of Biblical knowledge and information; and this in turn means better citizens, possibly a better community at large, and the building of character, individual and collective, that character which alone has ever been the safeguard of the best of all nations. Taken all in all, the Advocate stands second to none, simply because it gives the news. Very truly yours,

JOHN H. COYLE.

Newark, January 7.

Ask your grocer for Huber's Home Made Bread. 5-4tf

BOWLING

The Blue Ribbons won two out of three from the C. M. A. club last night on the Music Hall alleys.

Blue Ribbons.

Tracy (c)	200	218	171	—[illegible]
Rossel	166	203	172	—541
Wood	189	143	191	—511
Schlegel	211	234	205	—650
H. Jones	170	181	164	—515
Totals	927	979	993	—2085

C. M. A.

C. Jones	181	183	212	—576
Boerner	155	120	172	—447
Fuller	191	158	180	—529
Bentz	130	187	161	—478
Hawkins (c)	167	163	207	—537
Totals	824	811	932	—2567

Tonight, Advocates vs. Powers Pets, at Music Hall.

Notes.

The Blue Ribbons showed professional form last night, bowling the highest total made in Newark this season. The new recruit, Schlegel, was in a class by himself, having the grand total of 650. He is the new member of the Hermann team to go to Detroit in place of Armstrong. The [illegible] looks good. Six 200 hundred scores for the Blue Ribbons is going some.

[illegible]

The Naturals won two out of three from the Senators on the [illegible] alleys last night. The score:

Naturals.

[illegible]	161	[illegible]	[illegible]
[illegible]	152	166	167
[illegible]	180	[illegible]	172
Hall	124	[illegible]	17[illegible]
[illegible]	183	189	164
Totals	735	7[illegible]4	762

Senators.

Solinger	113	182	155
Weiss	170	202	120
Stroaker	157	156	151
Lytle	141	131	120
Baker	1[illegible]5	190	195
Totals	780	891	748

OBITUARY

MRS. ALICE S. BURCH.

Mrs. Alice S. Burch, wife of Col. H. D. Burch, of Hebron, and who has for some time past been the assistant postmaster of that town, passed away at her home on Thursday morning at 5 o'clock, after having been in failing health for about a year, caused by a bronchial affection.

The deceased before her marriage was Miss Alice Seymour, and was born and raised on a farm southwest of Hebron, where she has resided since her marriage 14 years ago. She was a well known and highly esteemed woman in that vicinity. Besides the sorrowing husband she leaves a mother, Mrs. Elizabeth Seymour of Hebron; two sisters, Mrs. Hattie Myers of Hebron and Mrs. J. W. Baughman of Wichita, Kansas, and four brothers, Adam and Norton of Hebron, and Z. W. and George, living on farms near Hebron.

The funeral will occur at the M. E. church at Hebron Saturday afternoon at 1 o'clock, Rev. Tiddle officiating. Interment in the village cemetery.

FUNERAL OF JOHN M. PENNEY.

Funeral services over the remains of the late John M. Penney will be conducted by the Rev. Lewis P. Franklin Friday afternoon at 3:30 o'clock in Trinity Episcopal church and will be followed by interment in Cedar Hill cemetery.

The remains were prepared for burial at the Bowers undertaking establishment and Wednesday evening were taken to the Penney residence in Oakwood avenue.

Tuberculosis Often Develops From Pneumonia

Consumption readily attacks those who have had Pneumonia. Many sufferers from tuberculosis give a history of having had pneumonia. The lungs thus weakened are more easily attacked by the germs that cause consumption.

For all those with weak lungs," especially those who have had pneumonia, Eckman's Alterative is the appropriate remedy. Cures of consumption are accomplished. Eckman's Alterative. But take it in time. There is no wisdom in waiting until Tuberculosis is established.

Health is never fully valued until sickness comes.

"I wish I had known of Eckman's Alterative two years ago. Since taking it I have gained twenty-eight pounds and I cannot but be very thankful to you and the Almighty God for the great blessing and change of health it has brought me."

(Signed) Thomas Reilly,
1426 Broadway, Camden, N. J.

Eckman's Alterative is good for all throat and lung troubles, and is on sale at W. A. Erman & Son's drug store, Arcade bldg., Cor. Main and Union sts., and 359 E. Main st., and other druggists. Ask for Booklet of cured cases, or write to Eckman Mfg. Co., Philadelphia, Pa.

BLADENSBURG

Val Wolfe and wife called on the latter's mother, Mr. and Mrs. McKee, Sunday.

John Berry, wife and son, of New Guilford, visited John Van Winkle and wife Sunday.

James Cochran, of Danville, spent a few days last week with his parents, John Cochran and wife.

Miss Elsie Wolfe, of Esta, spent last week with her sister, Mrs. Earlywine.

Misses Maud and Blanche McKee spent Saturday with their grandmother, Mrs. Maid McKee.

Fred Bumpus and family, Galvin Nichols and family, Mrs. Thomas Nichols, Mrs. Martha McKee and George McKee were entertained by Frank McCamment and family Wednesday.

Park Mossholder, who received injuries while driving a team of mules one day last week, was taken to his home near Fallsburg Sunday.

Miss Elsie Wolfe spent Sunday with Miss Golide Moran.

Try Mrs. Austin's Buckwheat flour. Makes dandy cakes with the genuine flavor. Ask your grocer.

ANNUAL REPORT

For 1909 of the Buckeye State Building and Loan Company, Rankin Building, 22 West Gay St., Columbus, Ohio, Shows the Following Fine Record:

1. Growth in 1909, $736,165.25.
2. Assets December 31, $3,501,116.02.
3. Owns no real estate.
4. No loans made to officers or directors.
5. Loans made to outsiders only, if they have sufficient security, it is easy to say yes, otherwise, no.
6. Added $12[illegible] in 1909 to reserve fund.
7. Five per cent paid on time deposits. Your patronage solicited.

SELECT DATE FOR BANQUET

At a meeting of the Bar Association of Licking county held Thursday it was decided to have the annual banquet of the association on Friday, Feb. [illegible] The following committees were appointed: On finances, place, [illegible] etc., Chas. W. Miller, Harry D. [illegible]er; on program, Carl Norpell, Thomas B. Fulton.

Only One "BROMO QUININE," that is Laxative Bromo Quinine

Cures a Cold in One Day, Grip in 2 Days

E. W. Grove on every box. 25c

DISCRIMINATE

In the Selection of Investments

BUY FROM A REPUTABLE BOND HOUSE

You have no time to go to Birmingham, Alabama; Racine, Wisconsin; or Sacramento, California. And yet at all times you are offered securities on properties in as widely separated localities as these. If you were able to visit the properties upon which the securities you are offered are a lien, it is probable that you could not, without elaborate training, judge quickly of the security behind the bonds.

It is this factor of safety which makes the service of a reputable investment house so valuable to you.

Every issue which we purchase is thoroughly investigated. This investigation often requires months of work by our experts. Long experience with an almost unlimited variety of securities has made their judgment as near perfect as anything can be.

It is significant that, not only has there never been a loss on any security which we have sold, but there has never been a single day's delay in the payment of either principal or interest on any of our issues.

Write for Circulars and Illustrated Booklets.

We are represented here by J. N. PUGH & CO., Newark Trust Building.

J. S. & W. S. KUHN, Inc.

Investment Bankers,

BANK FOR SAVINGS BLDG., PITTSBURGH, PA.

CHICAGO PHILADELPHIA

Guaranteed Irrigation Bonds. Guaranteed Water Works Bonds.

Public Utility Bonds. Municipal Bonds.

HIGH WATERS VISIT HEBRON

BUT LITTLE DAMAGE RESULTS. CARD SHOWER FOR MR. S. S. TINKER.

Several Serious Cases of Measles. News of the Thriving Little City Near Lake.

Tuesday morning our little village on the east side had the appearance of a young reservoir. The waters were higher than ever known before. Many houses, barns and outbuildings were almost surrounded by water and quite a number of cellars were full enough to float, resulting in much damage.

The many friends of Mr. S. S. Tinker tendered him a post card shower Jan. 13, his 60th birthday anniversary. Mr. Tinker is one of Hebron's best contractors and lived in Perry county until 1908, when he came to Hebron, where he has made many friends and he wishes to extend his thanks to all for their remembrance, which was a pleasant surprise to him. Cards were received from Cleveland, Columbus, Zanesville, Newark, Springfield, New Lexington, Corning, Congo, Trimble, Hebron, Trinidad, Colo., Lexington, Ky., Kansas, W. Va., and Johnstown, Pa.

The two most serious cases of measles the past week were Hugh Boyd McGlade and the infant child of Mr. and Mrs. Ralph Detire, whose conditions were so alarming for several days that Dr. Watkins of Etna was called in consultation with their family physician. However, a change for the better is reported and hopes are now entertained for their recovery.

T. M. White and wife spent Sunday with Fred Solinger and wife in West Newark.

A number of the pupils of the high school are confined to their rooms with the measles. Among the number are the Misses Fern and Mary Stone, Dorothy Kramer, Ruth Pence, Eliza Davis, Lela Buckland and Messrs. Carl Stinson, Richard and Raymond Meisse.

Frank Brayton and wife were called to Geneva, O., on account of the death of the former's mother, Mrs. T. C. Brayton.

Miss C. M. Sharer was the guest of B. T. Burch and wife Sunday.

Mr. and Mrs. Huffman and son and Mr. and Mrs. James Kirk were the guests of E. W. Leitz and family Sunday.

While in attendance at the ministerial convention held at the Church of Christ at Columbus last week, Rev. Frank A. Higgins, president of the association, was unfortunate in getting his overshoes exchanged and having to wear home a pair that had seen their best days last year and were about two sizes too large.

Mrs. Mack Kagy, assisted by her daughter, Mrs. Minnie Kagy, entertained with a needle party last week.

Miss Mildred Lees, of Newark, will spend the week with her grandparents, Mr. and Mrs. M. W. Davis, on the east side.

H. D. Hull was unfortunate in falling on the icy pavement, sustaining quite serious injuries.

While in Newark on Monday Mr. Jarret Lemley slipped on the ice and fell, injuring his knee cap.

A Wretched Mistake

to endure the itching, painful distress of Piles. There's no need to. Listen: "I suffered much from Piles," writes Will A. Marsh, of Siler City, N. C., "till I got a box of Bucklen's Arnica Salve, and was soon cured." Burns, Boils, Ulcers, Fever Sores, Eczema, Cuts, Chapped Hands, Chilblains, vanish before it. 25c at F. D. Hall's drug store.

JACKSONTOWN

The farmers of this community expect to hold a corn show in the near future. Robert Campbell is president of the exhibit and all communications should be addressed to him.

Rev. Avis, of Chicago, who has been helping Rev. Mr. Woolley, of the U. B. church, in his revival meetings, finished his engagement Wednesday. Rev. Mr. Woolley closed his meetings Thursday.

Frank Kirk, of Hebron, was a business visitor here Saturday.

The members of the Red Rose club enjoyed a bobsled ride to the home of Mrs. Emma Fulk Saturday night.

Miss Rose Osburn, of Newark, has been spending several days with her mother, Mrs. Kate Osburn.

A number of people visited the ice gorge at the Priest bridge over the Licking, on Sunday.

Chadwin Jury, the young son of Mr. and Mrs. T. C. Jury, holds the record in this community for school attendance, he having gone to school for 9 1-2 years without missing a day.

The Ladies' Aid of the M. E. church was entertained Wednesday at the home of Mrs. Geo. Tavener.

Brownstown, Ill. **Dr. Hale's Household Ointment** has cured me of Piles. It beats anything I ever used for that trouble. I know a number of persons who have used the Ointment with equal satisfaction for the same disease and can give you their names if you desire. It is the most wonderful Remedy I ever knew. Wm. F. Andrews. At drug stores 25c & 50c or by mail from **Kenyon & Thomas Co., Adams, N. Y. At City Drug Store.** (3)

SOUTH MADISON

There will be a free entertainment at Madison Chapel on Thursday evening, Jan. 20, by the young people. Everybody invited. Mrs. Add Seymour will render some choice music on the guitar.

On account of quarterly meeting at Little Clay Lick next Saturday and Sunday, there will be no service at Madison Chapel until February 6 at 2 p. m.

Mrs. Winters has returned to Newark after spending a couple of weeks with Mrs. C. F. Lilliard, who is much better.

Miss Nevada Holman of East Newark is spending a few weeks at Sunny Side.

Miss Mollie McDowell of Newark spent Sunday with her parents here.

Mrs. Effie Brown desires to express her thanks to her friends and neighbors for the substantial way they remembered here and her family at Christmas time.

Born, to Mr. and Mrs. Frank Darns, baby girl.

Messrs. Earl and Walter Holman of Newark were out sleigh riding Sunday and called on relatives here.

THE HONEST PROPRIETARY MEDICINE

has saved thousands of dollars to families who could ill afford the expense necessary to maintain the services of a physician, and have answered the purpose equally as well and often succeeded after our best physicians have failed. Lydia E. Pinkham's Vegetable Compound is one of this kind.

LOST.

An opportunity will be lost if you fail to try "Bentley's White Lily Catarrh Cure." You have tried the rest; now try the best. For 30 years it has stood the test. Founded 1876. 25c.

Huber's Home Made Bread is best. Order at your grocer's. 54-tf

UNION CENTER

John Spellman and wife spent Sunday in Granville.

W. Woolard and family called M. Brown and family Sunday evening.

Budd Brown and wife were in Vanatta Thursday.

Marion Hitt was in Newark on Thursday.

Allen Avery was in Columbus on Monday.

L. A. Woolard and wife spent Sunday with the latter's parents, Mr. and Mrs. Gillispie, at Hebron.

S. Shaad and wife returned home Monday after a two weeks visit with relatives at Lancaster.

Florence Wells and John James called on Elizabeth and Jane Williams Sunday evening.

Erma Daniels, Mary Williams, Dorothy Jones, Bernice Nichols took dinner with Faylene Goodhard Sunday.

Nellie Peck entertained the W. S. C. Friday afternoon.

Clarence Rogers and wife left on Wednesday for Cairo, W. Va., where Mr. Rogers has accepted a position in the oil field.

Weak Backs

If not strengthened soon are likely to cause trouble. Don't let your back go lame, just because it is "only a lame back." At first, not much doctoring may be needed—a plaster will probably make it all right. Get one of Crayton's Double Size and Double Strength Plasters and put it on. It strengthens weak backs and relieves the pain in lame backs.

A. F. Crayton & Co.

Druggists.

CHICHESTER'S PILLS

THE DIAMOND BRAND.

Ladies! Ask your Druggist for Chi-ches-ter's Diamond Brand Pills in Red and Gold metallic boxes, sealed with Blue Ribbon. Take no other. Buy of your druggist. Ask for CHI-CHES-TER'S DIAMOND BRAND PILLS, for 25 years known as Best, Safest, Always Reliable

SOLD BY DRUGGISTS EVERYWHERE

R'y. Time Cards

B. & O. R. R.

Leave Newark, Ohio.

Northbound		Westbound	
No. 7	* 7:45 am	No. 105	*2:25 am
No. 17	** 8:10 am	No. 107	*7:50 am
No. 2	* 1:55 pm	No. 103	*1:55 pm
No. 15	* 8:05 pm	No. 101	*8:25 pm

Eastbound		Southbound	
No. 106	*12:45 am	No. 208	**7:50 am
No. 14	* 6:40 am	No. 210	**2:20 pm
No. 102	* 7:45 am		
No. 104	*12:40 pm		
No. 8	* 8:30 pm		

*Daily
**Except Sunday

Arrivals from the North

No. 4	*12:15 p.m.
No. 16	**7:30 p.m.

P. C., C. & ST. L. RAILWAY

Eastbound		Westbound	
No. 8	1:45 am	No. 25	1:10 am
No. 10	8:20 am	No. 21	5:45 am
No. 18	5:50 am	No. 75	**7:27 am
No. 6	12:55 pm	No. 37	*8:10 am
No. 14	1:45 pm	No. 7	9:05 am
No. 74	**5:12 pm	No. 19	12:50 pm
No. 76	*6:50 pm	No. 5	6:05 pm
No. 20	9:15 pm	No. 13	8:50 pm

*Sunday only.
**Daily except Sunday.

OHIO ELECTRIC RAILWAY

MAIN LINE

Eastbound

Regular cars depart 4:30 am., 5:45 am. Then each hour thereafter until 9:45 pm.

Limited departs:

5:05 am, 11:05 am, 2:05 pm, 5:05 pm

Westbound

Regular cars depart 4:40 am from barn 6:20 am from station. And each hour thereafter until 11:20 pm, excepting at 10:20 pm.

Limited departs:

7:45 am, 10:45 am, 1:45 pm, 4:45 pm.

GRANVILLE LINE.

First car departs at 5 am.

Cars every hour thereafter until 11 pm. Last car from Granville 11:30 pm.

Sunday—First car at 6 am.

True Blue Gas Mantles

don't blow holes and break chimneys

NewspaperARCHIVE® NewspaperARCHIVE®

Auditorium Theatre
Will D. Harris, Lessee-Manager.
Both Phones—Box Office open 9 a.m. All City Cars will leave from front of theatre after each evening performance.

ALL THIS WEEK
REGULAR MATINEE SATURDAY
Adults 20c. Children 10c
SEATS RESERVED
10c-----Matinee Friday-----10c
The Nancy Boyer & Co.
TONIGHT
POLLY PRIMROSE
Prices 10, 20, 30c, few at 50c.
Seats Selling for All Performances

ORPHEUM THEATRE
Approved Vaudeville.
WEEK OF JANUARY 17
Thursday, Friday, Saturday
Mae W. Barnes-Louise Heming and Co., "Mrs. Potter's Fleet."
ABBOTT-CLAYNE CO., Musical Comedy Trio.
ADDIE ST. ALVA, Singing Soubrette.
EARL McCLURE, Novelty Equilibrist.
Matinee daily at 3 p. m. Any seat, 10c.
Evening at 7:30 and 9 p. m. Prices 10 and 20 cents.

Sunday at 3
"BATTLES AGAINST VICE"
DR. A. S. GREGG
of Cleveland
Y. M. C. A. HALL
Men's Meeting
An Address to Make Men Think

THE 3 BEST
Best Rubber Boot—Beacon Falls
Best Work Shoe—Menz "Ease"
Best School Shoe—The American Boy
MERIDITH BROS.
Head-to-Foot Clothier
ARCADE BUILDING

For Chapped Hands and Face
Or any Roughness of the Skin, use
Hall's Rose Lotion
It softens and whitens the skin and gives that smooth, soft feeling so much desired for the hands and face. If you are not already trying it, we hope you will try it on our GUARANTEE to return your money if not satisfied.
IN BOTTLES, 15c AND 25c
only at
HALL'S DRUG STORE
Cut Flowers. Fine Candies

John David Jones. Roderic Jones.
JONES & JONES,
Attorneys-at-Law
Practice in all the courts, both State and National. Prompt attention given to wills, conveyancing and administrators' and guardians accounts, and all litigations.

Manicuring Hair Dressing
Facial Massage Shampooing
Scalp Treatment
Arcade Beauty Shop
Suite 39
The Arcade
Hours—9 a.m. to 6 p.m. Open evenings by appointment only
Citizens Phone 1060

For Woman's Eye

In announcing the dance which is to be given next week by the Ema Non club in Assembly hall, a mistake was made. The announcement should have read Tuesday, January 25th instead of Thursday, January 25th.

Mrs. Nelson Pierson, an attractive young matron of Newark, arrived Tuesday for a visit at the home of Mr. C. P. Cole. She will fill honor place on Thursday evening at a social function given by Mr. Clyde Cole, at the Cole residence, 813 North Broadway.—Lancaster Eagle.

On Monday evening, Miss Celia Connell and Miss Clara Davis delightfully entertained with a progressive euchre party at the latter's home. Music and general social time was enjoyed, and at the close of an enjoyable game, prizes were awarded Miss Margaret Steffler, Miss Celia Connell, Mr. Louis Clark, and Mr. Peter McGinley.

Those present were: Misses Margaret Steffler, Edith Bickel, Maud and Vera Martin, Celia Connell, Cora and Clara Dair, Messrs. Daniel Clark, John Duffy, Louis Clark, Peter McKinley, Robert Costello, Edward Dudgeon, George Bickel, John A. Kiewell, George Dair, and Mr. and Mrs. John Dair.

Light refreshments were served and all departed at a late hour, after having spent a pleasant evening.

Mr. and Mrs. D. P. Burch of Hebron are entertaining this week with a house party preceding a dinner which is to be given on January 25 at their home in Basin street, in celebration of their thirtieth wedding anniversarsary.

Miss Augusta Gruber very pleasantly entertained the Smilax club at her home on Boyleston street. The hours were busily spent in pedro and other enjoyable games and prizes were awarded to Miss Bertha Williams and Miss Nellie Kearns.

At ten o'clock a dainty luncheon was served to the following: Mrs. Shock, Mrs. Fattler, Misses Nellie Kearns, Bertha Williams, Margaret Kiley, Miss Norma Williams of Pittsburg, Miss Mary Heffley, Miss Edna Haas, Catherine Gruber, and the hostess. The guests departed at a late hour having had a most enjoyable time.

Mrs. F. M. B. Windle of North Fourth street, was hostess to the Progressive club on Wednesday afternoon and the following program was given:

Paper and Readings from F. Hopkinson Smith—Mrs. Charles Allen.

Paper and Reading from Margaret Deland—Mrs. Judson Lewis.

Current Events—Mrs. Annie Lawhead.

Mrs. Windle's guests were Mrs. W. A. Sprague, Mrs. Edward Miller, Mrs. Abram Miller, Mrs. C. S. Morse, Mrs. Clifton Morse and Mrs. Benj. Franklin of Cleveland.

The next meeing of the club will be held January twenty-sixth with Mrs. W. W. Gard of Tenth street.

Miss Helen Jones of Hudson avenue was hostess this week to the Wednesday Sewing Circle and after the hours were spent in sewing, a dainty refection was served. Miss Margery Collins and Miss Emma Kammerer were the guests of the club.

The Tuesday Evening Euchre club was pleasantly entertained this week by Mr. and Mrs. Robbins Hunter at their home in Buena Vista street.

Mrs Ellen Vanatta of the Cherry Valley road, was given a postal shower on Monday, January 17th, the day being the 67th anniversary of her birth. She received a number of beautiful cards from all over the United States for which she wishes to thank her many friends for so kindly remembering her.

Mr. and Mrs. W. W. Maholm of Hudson avenue entertained with progressive euchre at their home on Wednesday evening and when the contest ended the fortunate participants were found to be Mrs. J. F. Irwin, Mr. Charles Wesson and Mr. C. W. Miller. An appetizing luncheon was served at eleven o'clock.

The players were Messrs. and Meedames C. W. Miller, J. F. Irwin, John Braddock, Edward Williams, Daniel Altshool, Charles Wesson, W. H. Knauss, Edward Hirst, A. B. Schauweker and Miss Marie Clouse, Miss Maud Stadden assisted Mrs. Maholm in entertaining.

The Oceola club delightfully entertained at Assembly hall Wednesday night with the fourth dance of its winter series. To say that it was an ideal night would be putting it mildly, as the weather, crowd and music were all that could be asked for. Fifty couple thoroughly enjoyed the evening and are looking forward with pleasant anticipations to the fifth dance of the club Wednesday night, February 16th.

FOR MATINEE WEAR.

The small girl is by no means forgotten in Dame Fashion's plans, and many attractive models for dressy little frocks are shown in all large shops, as well as by makers of children's clothes. For Saturday afternoons when she goes to the matinee the above model is delightful for a small maiden. It is made from rose pink cashmere and trimmed only with stitched bands of same and pink silk crochet buttons. A belt of garnet velvet is fastened in front with a dull silver buckle. The tucked lingerie guimpe and sleeves are edged with narrow Irish lace, and there is a flat collar of Irish finishing the neck of frock.

CAUSES SICKNESS

Good Health Impossible With a Disordered Stomach.

There is nothing that will create sickness or cause more trouble than a disordered stomach, and many people daily contract serious maladies simply through disregard or abuse of the stomach.

We urge every one suffering from any stomach derangement, indigestion or dyspepsia, whether acute or chronic, to try Rexall Dyspepsia Tablets, with the distinct understanding that we will refund their money without question or formality if after reasonable use of this medicine they are not satisfied with the results. We recommend them to our customers every day, and have yet to hear of any one who has not been benefitted by them. Three sizes, 25c., 50c. and $1.00. Sold in Newark only at our Store,—The Rexall Store. Hall's Drug Store, 10 North Side Square.

A real game of basketball at the Y. M. C. A. gym tonight. 25c.

PERSONALS

Miss Rosina Graff has left for a visit at Dayton.

Miss Kathryn Simonds spent Thursday in Columbus.

Mrs. E. C. Wright and Mrs. Charles Gillett are in Columbus today.

J. P. Graff, B. & O. night carpenter, is off duty on account of illness.

Mrs. G. H. Kuppinger, who has been ill at her home on Spring street, is convalescent

After a short visit with relatives and friends in Mansfield, Henry Morgan has returned home.

Mrs. S. E. Vandenbark of East Main street, who has been very sick for several days, is some better.

Mrs. Wash. Embry of the West Side, who has been quite sick for the past few weeks, is convalescing.

Mr. and Mrs. Roe Emerson leave Friday for Cuba and the Isle of Pines, returning by the way of New Orleans.

Misses Meada and Lulu Geiger and Miss Daisy Smith of Hebron were the guests of Mrs. T. D. Severence, Sunday.

Stenographer C. C. Cooprr returned this morning from Zanesville where he has been reporting the Christy case.

Miss Leila Wilcox of Sandusky, is visiting at the home of Miss Fannie Richards, in the East End, for a few days.

Mrs. W. B. Wingerter and children, Kernan and Jack, are in Zanesville visiting at Mrs. Wingerter's former home.

Mrs. Helen Franklin of West Church street, has returned from a visit with Mrs. Paul Franklin of Columbus.

Miss Ruth Henderson of St. Mary's Academy is home for the remainder of term, but will resume her studies there next term.

Miss Mary Freeman, who has been visiting her cousin, Miss Alice Freeman in Chillicothe during the past week, returned home Wednesday.

Elder Ford of Indianapolis held services at the Sixth Street Baptist Baptist church Sunday. The services were very interesting and well attended

Mr. Fred Lisey, accompanied by his daughters Emma, Clara and Margaret, leave Friday to visit Cuba and the Isle of Pines and on return will visit the eastern coast of Florida, spending several days at Palm Beach.

Mr. and Mrs. E. B. Gilbert and children of Bakersfield, Cal., are visiting at the home of Mr. Gilbert's uncle, W. D. Gilbert, of West Main street. Mr. Gilbert was a former resident of this city and is the son of the late John E. Gilbert.

H. E. Stutz of Upper Sandusky, O., representing a Chicago Casket company, was a visitor in the city Wednesday evening and Thursday, calling on the local funeral directors. Mr. Stutz is one of the best known traveling salesmen on the road, is a former theatrical man, manipulates the piano like a professional and is as full of anecdotes as was Col. Sellars of California fame. Wednesday evening he was entertained at the Elk club rooms by Warren M. Brown, and a number of antlered friends.

No, Maude, dear, it would scarcely be considered assault and battery to strike a happy medium.

Skin game—The leather business.

Read the Advocate Want Columns.

W. A. ERMAN & SON SUCCESSFUL

Induced Dr. Howard Company to Make Special Prices.

After a great deal of effort and correspondence, W. A. Erman & Son the popular druggists, have succeeded in getting the Dr. Howard Co. to make a special half-price introductory offer on the regular fifty cent size of their celebrated specific for the cure of constipation and dyspepsia.

This medicine is a recent discovery for the cure of all diseases of the stomach and bowels. It not only gives quick relief, but it makes permanent cures.

Dr. Howard's specific has been so remarkably successful in curing constipation, dyspepsia and all liver troubles that W. A. Erman Son are willing to return the price paid in every case where it does not give relief.

So great is the demand for this specific that W. A. Erman & Son have been able to secure only a limited supply, and every one who is troubled with dyspepsia, constipation or liver trouble, should call upon them at once, or send 25 cents and get sixty doses of the best medicine ever made, on this special half price offer, with their personal guarantee to refund the money if it does not cure.

FASCINATING FLORAL GARNITURE.

Floral garnitures for evening gowns are in high favor this season, and some beautiful effects are produced in their making. Our sketch today gives an idea as to the arrangement of same. In this case the garniture is carried out in poppies and poppy foliage. The flowers which are wonderfully true to nature are made from a beautiful shade of crimson velvet, and the foliage also of velvet is of a soft gray green. The cluster is arranged as a corsage ornament, with long sprays and single flowers falling to almost foot of gown.

LET ME SEND YOU A TREATMENT OF MY CATARRH CURE FREE

C. E. GAUSS.

I Will Take Any Case of Catarrh, No Matter How Chronic, or What Stage It Is In, and Prove ENTIRELY AT MY OWN EXPENSE, That It Can Be Cured.

Curing catarrh has been my business for years, and during this time over one million people have come to me from all over the land for treatment and advice. My method is original. I cure the disease by first curing the cause. Thus my combined treatment cures where all else fails. I can demonstrate to you in just a few days that my method is quick, sure and complete because it rids the system of the poisonous germs that cause catarrh. Send your name and address at once to C. E. Gauss, and he will send you the treatment referred to. Fill out the coupon below.

FREE.

This coupon is good for a package of GAUSS COMBINED CATARRH CURE, sent free by mail. Simply fill in name and address on dotted lines below, and mail to C. E. GAUSS, 7653 Main St., Marshall, Mich.

.....

.....

.....

SHOOTING WHALES.

Modern Whalers Use a Cannon and an Explosive Harpoon.

Whaling with modern methods in Alaskan waters is an exciting game, especially for those who are new to the business. The modern whaling steamer is a little vessel almost round on the bottom, which enables it to be turned and managed with the greatest ease. Mounted at the bow is a small cannon that shoots a harpoon weighing more than 100 pounds and having an explosive head, called the bomb.

If the shot is good and the harpoon is planted squarely behind the fin the bomb crashes into the lungs, killing instantly; if not, the struggle may last for several hours.

After a whale has been killed the carcass is brought alongside the boat and inflated so that it will float. A long coil of rubber hose, one end of which is attached to a pump, and the other to a hollow spear-pointed tube of steel, with perforations along its entire length, is used for this purpose.

The spear is thrust well down into the whale's side, the air pump started and the body slowly filled with air. When inflated enough to keep it afloat the tube is withdrawn, the incision plugged with oakum and the carcass cast off. A buoy with a flag is attached to the body, and it is then set adrift to be picked up at the end of the day's hunting.

The whaling station is a group of buildings situated in a bay or cove near enough to the feeding grounds to allow the steamer to come in each night with the day's catch. The whales are anchored at a buoy in front of a long, inclined platform, upon which they are drawn, tail first, by means of a steam winch.

The saying that every part of the pig but the squeal is now of market value is also a fact with the whale. Not a particle of the animal is wasted. After the skeleton is stripped of flesh it is disarticulated and the bones chopped in pieces.

The blubber is tried out for oil and the meat and bones are boiled for the same purpose. Later the flesh is artificially dried and sifted, making a fine guano, and the bones are ground up for fertilizer. Even the blood is boiled and dried with the flesh, and the water in which the blubber has been tried out makes excellent glue. The fins and tail, after being sliced into thin strips, are salted and barreled and shipped to Japan as an article of food.

Her Answer.

An Atchison girl had a proposal of marriage Sunday night and asked a week to think it over. She went to all of her married sisters. One, who used to be a belle, had three children, did all her own work and hadn't been to the theatre or out riding since she was married. Another, whose husband was a promising young man at the time she was married, was supporting him. A third didn't dare say her life was her own when her husband was around, and a fourth was divorced. After visiting them and hearing their woes, the heroine of this little tale went home, got pen, ink and paper and wrote an answer to the young man. You may think it was refusing him, but it wasn't. She said she could be ready in a month.

Houses Built of Meerschaum.

The town of Vallecas, in Spain, is almost entirely built of meerschaum. Vallecas has on its outskirts great quarries of a meerschaum too coarse for pipe making, and a meerschaum-built town is the result—an ivory-white town that shines in the Spanish sun. In Morocco meerschaum is so plentiful that they use it, when soft and fresh, for soap. It gives a plentiful and cleansing lather. Ekdischehr, in Asia Minor, supplies the world's meerschaum. There are 2,000 mines, large and small, and 8,000 Kurd and Persian meerschaum miners work day and night in them. The meerschaum comes from the earth yellow, and turns white after ten days bleaching in the sun.

Setting Fire to a Whale.

A dead whale, seventy-five feet long, came ashore at Phillips Cove, on the Maine coast, and large numbers of tourists went off in motor boats to have a good look at the monster. Then the town authorities towed the carcass two miles out, and inserting into it sticks of dynamite, set the explosive off. What was their astonishment when the whole animal burst into flames, fed by the whale oil for which whales were once so much hunted before the discovery of petroleum. The flames shot ten feet high, and the carcass was several hours in burning, the beach being lined with astonished spectators.

Real Diamonds.

Mrs. McBride — It was awfully thoughtful of Uncle George to give me what he did for a wedding present.

Girl Friend—Why, what did he give you?

"Haven't you heard? Why, you see, the other guests sent plated ware and paste jewelry mostly, but Uncle George gave me real diamonds—just think of it! a whole ton of Lehigh coal to begin housekeeping with!"

Lincoln's Freedom from Cant.

One of the delightful things about Lincoln was his freedom from cant. He never set out to "set an example." He lived his life simply and naturally, thought out and spoke the thought that was in him, did the work he found to do and let his example shift for itself. By consequence it is one of the great examples, one of the great inspirations, of human history.

Amberola
A new Edison Phonograph

—no less remarkable for its beauty of design and finish than for its perfect sound reproducing qualities.

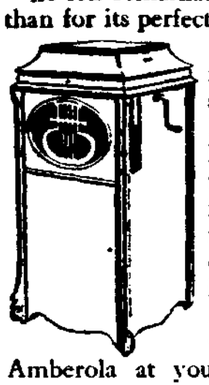

An opera singer's voice may leave nothing to be desired, while the personality of the artist may lack much. For instance, it is more pleasing to listen to Blanche Arral than many of the other prima donnas, because she is a beautiful woman. So it is with the Amberola. The beauty of its exterior is in perfect keeping with its incomparable tonal qualities. The Amberola is a delight to the eye as well as to the ear. See and hear the Amberola at your dealer's today. Price, $200.00.

Slezak—And when you go to hear the Amberola, be sure to ask to hear the new Grand Opera records by Leo Slezak, the famous new lyric tenor of the Metropolitan Opera House, New York. Slezak has made ten new records for the Edison, from the most prominent operas in which he sings—Amberol Records. Remember that only Amberol Records render Grand Opera as it should be played.

Edison Phonographs $12.50 to $200.00 — Edison Amberol Records (play twice as long) $ .50
Edison Standard Records - - .35 — Edison Grand Opera Records - - .75 and 1.00

There are Edison dealers everywhere. Go to the nearest and hear the Edison Phonograph play both Edison Standard and Amberol Records. Get complete catalogs from your dealer or from us. National Phonograph Co., 75 Lakeside Avenue, Orange, N. J.

Come in Today and Hear the Amberola

Ask us to play some grand opera selections for you. If you have never heard this wonderful instrument you have missed a great treat. Always glad to play for you.

American Machine Co.
33 West Church Street
Phone 1065 Newark, Ohio

OHIO BRIEFS.

Coshocton, Jan. 20—A petition is being circulated in Coshocton to keep Mrs. Ida Bordenkircher in the penitentiary. This was caused through the fact that another petition was circulated and sent to the board of pardons in an effort to secure her release.

Mt. Vernon, Jan. 20—Mrs. Lulu Bresser, a first cousin of P. T. Barnum, the circus king, is dead at her home here of acute indigestion and heart trouble.

Delaware, Jan. 20—Just a year after the runaway in which his head was injured, and which destroyed his memory Harley W. Simpson regained the lost faculty. He began talking about things that happened the day before he was injured as thought not a year had elapsed. He would not believe it when told that a year had passed until he was shown date lines in newspapers and on magazines.

Mt. Vernon, Jan. 20—W. M. Hayner the Dayton distiller, who was arrested charged with soliciting orders in dry territory, was fined $300 by Judge Seward. He has filed a petition in error.

Coshocton, Jan. 20—Walter Kirkham of this city, a gunner on the battles in Kansas, was killed while at Panama. His death occurred just one day before his term of service was expired.

BALD AT 25

Mr. Armstrong Tells How He Grew Hair in a Short Time.

Dear Sirs: "I was told of your great remedy, Parisian Sage, that it would grow hair on bald heads, so I got a bottle and tried it, and it is fine. I am a young man, and only 25, and was completely bald on the top of my head, and now I have hair one inch long, with only the use of one bottle. I shall certainly keep on using it, until I have a good head of hair, which I have no doubt it will bring."—Oscar Armstrong, engineer, Belleville Horseshoe and Rolling Mill Co., Belleville, Ont., Aug. 21, 1909.

To the readers of this advertisement The Giroux Mfg. Co., American makers of Parisian Sage, wish to state that they do not guarantee Parisian Sage to grow hair on bald heads, because in most cases the hair root is dead. In the case of Mr. Armstrong the hair root was not dead, and knowing as we do the astonishing hair growing virtue of Parisian Sage we see no reason why it should not grow hair on the head of Mr. Armstrong.

But we do guarantee Parisian Sage (and so does T. J. Evans) to stop falling hair, dandruff and itching scalp, in two weeks, or money back.

Parisian Sage is a daintily perfumed hair dressing, not sticky or greasy, and is used extensively by ladies who desire brilliant and luxuriant hair that attracts and fascinates.

Large bottles, 50 cents, at druggists everywhere, and at T. J. Evans' drug store.

Many a family tree springs from the root of all evil.

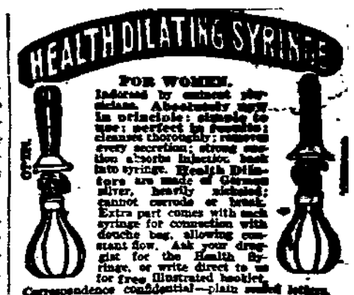

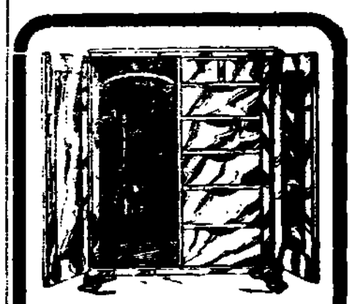

20 Per Cent Discount On Gentlemen's Wardrobes

Don't Mistake Cheapness For Economy

Some people think cheapness means economy. This is a wrong conclusion arrived at by looking only at the PRICE side of a purchase, with the QUALITY side left out. It's economy to get the most worth of quality for your money. A $3 rocker that will last but one year is much more expensive than a $10 rocker that will be good in fifteen years. Buying our kind of furniture is real ECONOMY.

Gleichauf

NEWSPAPER ARCHIVE®

THE NEWARK DAILY ADVOCATE
Published by the
ADVOCATE PRINTING COMPANY.

J. H. NEWTON, Editor.
C. H. SPENCER, Manager.

Terms of Subscription:
Single Copy .....2 cts
Delivered by carrier, per week...10 cts

If Paid in Advance:
Delivered by carrier—one month $ .40
Delivered by carrier—six months 2.25
Delivered by carrier—one year... 4.50
All subscribers who arrange to pay at the office are subject to a call from the collector if payment is not made when due.

Terms by Mail:
(Strictly in Advance)
One month .....$ .25
Three months ..... .65
Six months 1.25
One year 2.50
All subscriptions discontinued at end of time for which they are paid, unless renewed before expiration.

ADVOCATE PHONES.
Independent Branch Exchange.
When one number is busy, call on other
Editorial Department 58
Business Office 61
Bell.
Editorial Department 59
Business Office 78
MEMBERS SELECT LIST OF OHIO DAILY NEWSPAPERS
New York Office—116 Nassau street, Robert Tomes, Eastern representative.
Entered as second class matter March 20, 1882, at the postoffice at Newark, Ohio, under the Act of March 3, 1879.

Jan. 20 In American History.

1732—Richard Henry Lee, Virginia statesman, born; died 1794.

1734—Robert Morris, financier of the Revolution and "signer" of the Declaration of Independence, born in Liverpool; died 1806.

1809—Nathaniel Parker Willis, distinguished poet, born; died 1867.

1814—David Wilmot, congressman and author of the "Wilmot proviso," born; died 1868.

ASTRONOMICAL EVENTS.

Sun sets 4:59, rises 7:15; moon sets 3:49 a. m.

LIFE IN WEST WIND, BUT DEATH IN EAST WIND

Washington, Jan. 20.—Prof. Willis L. Moore, chief of the weather bureau, in an interview today told a correspondent:

"It is well known to meteorologists that easterly winds either hug closely to the ground or have an upward component of motion. They, therefore, gather the humidity, dust, disease and other bacteria, and as a rule they are warm and humid. All of these conditions make them foul winds, under which animal life is enervated and rendered susceptible to the germs which the winds themselves carry and disseminate.

"The converse is true of the northwest winds. They come from above with a downward component of motion that bears a definite relation to the velocity. They come from the region where the air is dry, pure and highly electrified and where ozone exists in comparatively large quantities. The cool, pure air of the northwest wind is therefore an invigorating air. It stimulates man and all other animal life. It brings physical energy and mental buoyancy in its mighty breath.

"I have not the data before me, but I am morally certain that if the mortality statistics of the various hospitals were studied it would be found that more people die under the influence of the east wind than of the west winds.

"As the greater number of the storms of the northern hemisphere originate on the American continent we have a greater atmospheric activity and the northwest winds a greater force.

"This may have a marked effect, as one of the important environments that have to do with the character of the race that is now coming to be known as 'American.' He has fertility of thought and energy of body. May it not be that the climate has much to do with the developing of the indomitable spirit that is now reaching out for the mastery of the earth?"

HON. W. A. ASHBROOK STILL VERY BUSY SECURING PENSIONS

Once again has it been demonstrated to the satisfaction of the old soldiers that Congressman Wm. A. Ashbrook is not a mere figurehead in congress, but that he is there to "do things" in their interest. Word was received by the Advocate Wednesday from Mr. Ashbrook that he has just succeeded in securing a well deserved increase of pension for Mr. James M. Browne from $17 to $30 per month.

More Than 20

Ingredients give to Hood's Sarsaparilla its great curative power—power to cure many and varied complaints, including diseases of the blood, ailments of the stomach, troubles of the kidneys and liver.

Many of the ingredients are just what the profession prescribe in the ailments named, but the combination and proportions are peculiar to this medicine and give it curative power peculiar to itself.

Therefore, there can be no substitute for Hood's. Get it in the usual liquid form, or in tablets called Sarsatabs.

RESULTS MORE IMPORTANT THAN CREDIT.

Some plain talk came back to Ohio from Governor Harmon while at Washington attending the conference of governors. He was asked about the so-called "administration measures" to be introduced in the legislature and the effort to steal what credit he may deserve.

This is what the governor said on that point: "The only two bills with which I had anything to do in the drafting are the tax bill and the centralization bill, the latter of which I have just submitted to a Republican senator for his scrutiny. This talk about the ones to whom credit should attach makes me tired. I can't rob any one else of credit and no one can rob me of credit. I'm not interested in where the credit belongs. I'm interested in getting results."

That's good, sound, common sense. And that's why the people, regardless of party, have increasing faith in Judson Harmon.

ORDINANCE
No. 2944.

Determining the number of officers, employes, clerks, in the different departments of the City of Newark, Ohio, fixing their salaries, compensation and the amount of bond to be given by each.

Be it ordained by the Council of the City of Newark, Ohio:

Sec. 1. In the General Administration Department of the Director of Public Service the salaries, together with the amount of bond to be given by each, is fixed as follows:

One Clerk, who shall in addition to his duties as clerk to the Service Director perform the duties required as clerk to the Civil Service Commissioners, and who shall receive the sum of fifty dollars per month, payable monthly, and who shall give bond in the sum of five hundred dollars.

One Janitor, who shall also perform the duties of Market Master of the City Markets, who shall receive the sum of forty-one dollars and sixty-six cents per month, payable monthly, and who shall give bond in the sum of five hundred dollars.

Sec. 2. In the Engineering Department of the Director of Public Service the salaries, together with the amount of bond to be given by each is fixed as follows:

One Civil Engineer, who shall receive the sum of ninety dollars per month, payable monthly, and who shall give bond in the sum of five hundred dollars.

One Assistant Engineer, who shall receive the sum of fifty dollars per month, payable monthly, and who shall give bond in the sum of three hundred dollars.

Such labor and services as may be necessary in carrying on the work, two dollars per day, payable weekly.

Sec. 3. In the Water Works Department of the Director of Public Service the salaries, together with the amount of bond to be given by each is fixed as follows:

One superintendent, who shall receive the sum of forty-one dollars and sixty-six cents per month, payable monthly, and who shall give bond in the sum of one thousand dollars.

One Chief Engineer, who shall receive the sum of two dollars and fifty cents per day, payable monthly, and who shall give bond in the sum of five hundred dollars.

One Night Engineer, who shall receive the sumof two dollars and fifty cents per day, payable monthly, and who shall give bond in the sum of five hundred dollars.

One Day Fireman, who shall receive the sum of sixty dollars per month, payable monthly, and who shall give bond in the sum of three hundred dollars.

One Night Fireman who shall receive the sum of sixty-five dollars per month, payable monthly, and who shall give bond in the sum of three hundred dollars.

One Foreman of Construction and Repair, who shall receive the sum of eighty-five dollars per month, payable monthly, and who shall give bond in the sum of three hundred dollars.

Such Laborers as may be necessary in carrying out the work of construction and repair.

Skilled Labor twenty cents per hour, payable weekly, and unskilled labor eighteen and one-third cents per hour, payable weekly.

Sec. 4. In the Electric Light Department of the Director of Public Service, the salaries, together with the amount of bond to be given by each is fixed as follows:

One Superintendent, who shall receive the sum of forty-one dollars and sixty-six cents per month, payable monthly, and who shall give bond in the sum of one thousand dollars.

One Engineer, who shall receive the sum of seventy-five dollars per month, payable monthly, and who shall give bond in the sum of five hundred dollars.

One Fireman, who shall receive the sum of fifty-five dollars per month, payable monthly, and who shall give bond in the sum of five hundred dollars.

One Electrician, who shall receive the sum of sixty-five dollars per month, payable monthly, and who shall give bond in the sum of three hundred dollars.

One Trimmer, who shall receive the sum of sixty-five dollars per month, payable monthly, and who shall give bond in the sum of three hundred dollars.

One Lineman, who shall receive the sum of sixty-five dollars per month, payable monthly, and who shall give bond in the sum of three hundred dollars.

One Horseman, who shall receive the sum of fifty dollars per month, payable monthly, and who shall give bond in the sum of three hundred dollars.

Such Labor as may be necessary in carrying on the work of construction and repair.

Skilled Labor, two dollars and fifty cents per day, payable weekly, and unskilled labor eighteen and one-third cents per hour, payable weekly.

Sec. 5. In the Street Cleaning and Repair Department of the Director of Public Service, the salaries, together with the amounts of bonds to be given by each employe is as follows:

One Street Superintendent, who shall receive the sum of two dollars per day, payable weekly, and who shall give bond in the sum of five hundred dollars.

One Assistant Superintendent, who shall receive the sum of two dollars per day, payable weekly, and who shall give bond in the sum of three hundred dollars.

Such labor as may be necessary in carrying on the work of construction and repair.

Skilled Labor in the repair department, two dollars and twenty-five cents per day, payable weekly, unskilled labor in the cleaning and repair department, the sum of eighteen and one-third cents per hour, payable weekly.

Man and team [illegible] cents per hour, payable weekly.

Sec. 6. In the Public Park Department of the Director of Public Service, the compensation and salaries of employes, together with the amount of bond to be given by each is fixed as follows:

One Superintendent, who shall receive the sum of twenty-five dollars per month, payable monthly, for nine months in the year and who shall give bond in the sum of three hundred dollars.

Such unskilled labor that may be necessary in carrying on the work of construction and repair, the sum of one dollar and sixty-five cents per day, payable weekly.

Sec. 7. In the Public Weighing Department of the Director of Public Service, the compensation and salaries of employes, together with the amount of bond to be given by each is fixed as follows:

One Weighmaster, who shall receive as compensation for his services a sum not to exceed one-half of the receipts of said employment, and who shall give bond in the sum of five hundred dollars.

Sec. 8. That the Garbage Disposal Plant of the Department of the Director of Public Service, the compensation of the employes, together with the amount of bond to be given by each, is fixed as follows:

One Superintendent of Garbage Disposal, who shall receive the sum of forty dollars per month, payable monthly, and who shall furnish a place for the disposal without additional compensation.

Sec. 9. In the Weights and Measures Department of the Director of Public Service, the compensation of employes, together with the amount of bond to be given by each is fixed as follows:

One Sealer of Weights and Measures who shall receive the sum of fifteen dollars per month, payable monthly, and who shall give bond in the sum of three hundred dollars.

Sec. 10. In the Public Health Department, the compensation and salaries of officers and employes, together with the amount of bond to be given by each, is fixed as follows:

One Health Officer, who shall receive the sum of fifty dollars per month, payable monthly, and who shall give bond in the sum of five hundred dollars.

One Sanitary Policeman, who shall receive the sum of sixty-five dollars per month, payable monthly, and who shall give bond in the sum of five hundred dollars.

One Food Inspector, who shall receive the sum of forty dollars per month, payable monthly, and who shall give bond in the sum of five hundred dollars.

Sec. 11. All other unskilled labor to be employed in said department of Public Service to be paid at the rate of eighteen and one-third cents per hour, payable weekly.

Sec. 12. In the Cemetery Department of the Director of Public Service, the salaries, together with the amount of bond to be given by each employe is fixed as follows:

One Superintendent, who shall receive the sum of eighty-three dollars and thirty-three cents per month, payable monthly, and he shall give bond in the sum of one thousand dollars.

One Foreman, who shall receive the sum of two dollars per day, payable semi-monthly, and who shall give bond in the sum of three hundred dollars.

Such labor as may be necessary in carrying on the work of construction and repair.

Skilled labor, two dollars per day, payable semi-monthly; unskilled labor, one dollar and sixty-five cents per day, payable semi-monthly and regular unskilled labor one dollar and seventy-five cents per day, payable semi-monthly.

Sec. 13. In the Police Department of the Director of Public Safety, the salaries, together with the amount of bond to be given by each employes, is fixed as follows:

Two operators, who shall receive the sum of twenty-five dollars per month each, payable monthly, and who shall give bond in the sum of three hundred dollars.

Sec. 14. In the other departments of the City of Newark, Ohio, the compensation of Clerks, together with the amount of bond to be given by each, is fixed as follows:

One Librarian, who shall receive the sum of fifty dollars per month, payable monthly, and who shall give bond in the sum of one hundred dollars.

Clerk of Mayor, who shall receive the sum of twenty-five dollars per month, payable monthly, and who shall give bond in the sum of three hundred dollars.

Clerk of Solicitor who shall receive the sum of sixteen dollars per month, payable monthly.

Sec. 15. Said bonds shall be prepared by the Solicitor and shall be to the approval of the Mayor, except the bond of the Mayor, which shall be approved by the Council.

Sec. 16. That resolution passed January 5th, 1910, determining the number of officers and employes and clerks in the different departments of the City of Newark, Ohio, fixing their salaries, compensation and the amount of bonds to be given by each, be and the same is hereby repealed.

Sec. 17. This ordinance shall take effect and be in force from and after the earliest period allowed by law.

Passed January 17, 1910.

J. M. ANKELE,
President of Council.

Attest: James McCarthy, Clerk.

Approved by the Mayor this 18th day of January, 1910.

HERBERT ATHERTON
Jan. 20-27 Mayor.

The only time a man is apt to envy a deaf mute is when he is getting shaved.

The coming woman will only justify her title when she proves that she isn't late.

HAPPY RESULTS

Have Made Many Newark Residents Enthusiastic.

No wonder scores of Newark citizens grow enthusiastic. It is enough to make any one happy to find relief after years of suffering. Public statements like the following are but truthful representations of the daily work done in Newark by Doan's Kidney Pills:

Amos Frey, Toboso, near Newark, Ohio, says: "I have been entirely free from kidney trouble since Doan's Kidney Pills cured me over eleven years ago. I suffered severely from pains through the small of my back and they were always aggravated by the least exertion. If I sat in one position for any length of time, my back became so sore that I could hardly rise. I took several remedies but the relief I obtained was slight and I continued to grow worse until I was in a serious condition. I finally read of Doan's Kidney Pills and as they were highly recommended for complaints similar to mine, I procured a box at Crayton & Co.'s Drug Store. They lived up to representations, going directly to the seat of my trouble and ridding me of all pain. I have always endorsed Doan's Kidney Pills highly and I deem it a pleasure to do so, whenever an opportunity occurs."

For sale by all dealers. Price 50 cents. The Foster-Milburn Co., Buffalo, New York, sole agents for the United States.

Remember the name — Doan's — and take no other. 11

WOULD ABOLISH DEATH PENALTY

Crusade in Ohio Against Capital Punishment.

HELD RELIC OF BARBARISM

Taft Plan to Create Public Utilities Commission in Ohio Declared by Democratic Representative to Be a Blow to Home Rule—Campaign Against the Sale of Cocaine—Other Legislative Matters.

BY ORWELL C. RIDDLE.

Columbus, O., Jan. 20.—Another execution at the Ohio penitentiary has given renewed impulse to the agitation in favor of abolishing capital punishment.

While the Cincinnati members of the legislature were at home last week for their "over-Sunday" consultation with constituents, they were given a lecture on the subject that set them thinking. It was an argument by Nicholas Klein, one of Cincinnati's prominent attorneys, and what he said in favor of abolishing the death penalty is enough to make anybody think. Here is a brief extract:

"Every time the state inflicts the death penalty it is committing a legal murder. The state is adding a second crime to the crime committed by the being to be punished. Two wrongs never made a right. The method is barbarous. It savors of the dark ages. It is an outrage in a civilized community. The death penalty does not prevent men from taking human life. This is demonstrated daily. The state merely adds one crime to another by taking the life—and not infrequently has it been proved that

NATION O. MATHER.
Represents Akron District in the Senate and Who Is a Lawyer and Republican.

persons absolutely innocent have been sacrificed to this mistaken idea of justice. The death penalty does not make men any better; it does not carry out justice; it is not humane: it does not coincide with the principles of civilized government. It merely legalizes a murder."

The last appeal made to the Ohio legislature by Sam Jones, the "golden rule" mayor of Toledo, was an argument before the house committee on prisons and prison reform in favor of abolishing the death penalty. The keynote of his argument was that the state had no right to take what the state could not restore if it ever were discovered that innocent life was taken. But the appeal fell upon hard hearts then as it has since.

However, another effort will be made this session to strike this relic of the dark ages from the statutes of Ohio.

Representative Price Russell of Wayne county has a bill to abolish capital punishment, and it is probable that there will be others for the same purpose.

* * *

With one probe being thrust into the records of state officials; another into the high cost of living; another being urged to ascertain whether there has been a combination of certain railroads; still another suggested to ascertain the ups and downs (mostly ups) of coal prices; the attorney general's attention called to a windowglass trust; a demand for investigation into the white slave traffic, it would seem that there isn't anything left to pry into.

But a preacher up in Michigan has discovered that his Buckeye brethren have overlooked something and suggests that the legislature probe the school-book trust to see what is causing the high cost of text-books.

This hint alone will be sufficient to bring to Columbus a brigade of lobbyists that will make the cold storage delegation look like a bunch of pikers.

* * *

Just as the state of Ohio is about to be flooded with bills of all kinds and denominations—good, bad and indifferent—by the legislature, word comes from Washington that there is in circulation one of the most dangerous $1 bills ever issued.

That's the way it goes. The scientific micromaniacs have about convinced us that our bodies are composite masses of germs and microbes and bacilli, with a lot of uncles, aunts and cousins, that are affected by what we eat and what we drink and what we wear and what we breathe and what we think, and so on. Along comes the food expert who scores us with scientific analyses showing that what we eat is tainted and what we drink is adulterated. Another tells us that what we wear is shoddy, and another that what we breathe isn't healthy, until finally what we think isn't fit to be put in print.

Next in order comes a probe to find out what it is that makes us pay so much for all of these things that we have to buy or must have money to get that is guaranteed to be pure.

Now comes Uncle Sam himself and warns us through his detective agency that his money is being adulterated and to look sharp that we do not use counterfeit dollars to buy our adulterated foods and drinks and shoddy clothes wherever we breathe impure air in these glorious days of the highest cost of living since the civil war.

It's enough to make a man use adulterated language to express his corrupted faith in anything or anybody.

* * *

Representative Kempel of Summit county intends to oppose the plan to create a public utilities commission.

This is one of the propositions Speaker Mooney brought back with him from Washington as a Taft measure. Mr. Kempel's objection to it is based on the belief that it will be a blow to home rule and take from municipalities powers that properly belong to the people, especially with reference to franchises.

Mr. Kempel is quoted as saying: "A public utilities commission might be all right as a matter of general regulation, but I believe that each city should have and maintain full power to regulate its own affairs with public service corporations instead of having that authority vested in a state central board. When it comes to taking such things out of the hands of the people most concerned a blow is struck at popular government. Council must have full power to deal with city problems, and deal with them at home. I believe in having the people themselves vote on franchise propositions, wherever that is possible."

* * *

A more determined effort is to be put forth by the state board of pharmacy against the sale of cocaine, even to the extent of prohibiting the sale of the drug if possible.

F. H. King of Delphos, a member of the board, said after a meeting of the board in Columbus:

"It is the policy of the board to absolutely wipe out, if possible, the sale of this pernicious and body-destroying drug. We consider it the greatest menace that threatens the American people, as it is to this country what the opium habit is to China. Its effects paralyze and demoralize the user; he becomes a desperate creature, not even stopping short of murder to secure the drug that for the time soothes his nerves and lifts him in fancy to a feeling of ease and delight, only to plunge him into the tormens of a very hell on earth after its effects have passed away, leaving the victim weakened and exhausted. Death is the only relief. The board of pharmacy seeks to stop the sale of cocaine, so that new recruits to the ranks of the army of unfortunates in the cities may not be replenished. This board is spurred to action by reports that came from the city courts. In Cleveland 80 per cent of the crime committed is directly traceable to the use of dope."

The effect of the drug on those who have acquired the habit is such as to render them desperate when they can not get it, and the night drug store clerks in the cities are armed while on duty fearing an attack by "dope fiends."

Members of the board called on Governor Harmon and requested his aid in getting an appropriation of $5,000 from the legislature to fight the illegal sale of cocaine and prosecute the offenders. They also appeared before the finance committee of the house to state their desires, and they believe their request will be granted.

Last year the state board of pharmacy prosecuted many violators of the cocaine law, and $6,200 was levied in fines. In Cleveland two firms that persisted in selling the drug illegally were put out of business.

* * *

Steadily the cause of the initiative and referendum goes on, as it is bound to go on until Ohio takes her place with Oregon, Oklahoma and Maine.

At the meeting of the Ohio state farmers' institute this year the following resolution among others was unanimously adopted:

"Resolved, That we believe a resolution for direct legislation in a fair and workable form should be submitted by the legislature to the people of Ohio for their approval."

This makes two state organizations of farmers that have declared in favor of the I. and R. since the last session of the legislature, the other being the Ohio state grange which, at its Springfield convention, reaffirmed its former declaration in full.

In this connection it is worthy to mention that Former Senator Samuel H. West of Bellefontaine, president of the organization opposing the I. and R., is the latest proposed candidate for the republican nomination for governor.

IS A LAWYERS' ADMINISTRATION

Taft Regime Puts Emphasis on Legal End.

DIFFERENCE ONE OF METHOD.

This Element in the Ballinger-Pinchot Fight—Taft Meets a New Form of Insurgency — Regulars Revolting Against His Policies—Federal License Bill in Danger.

Washington, Jan. 20.—The fundamental difference between the Taft and Roosevelt administrations seems to be one of methods. Not only are the temperaments of the two men diverse, but their training. Roosevelt is the man of ideals and of action, the writer, the plainsman and hunter, the rough rider. Taft is the lawyer and judge. With Roosevelt the chief thing was results. To use a phrase that he himself largely brought into vogue, he "did things"—did them according to accustomed forms if possible, but anyway did them. With Taft, the judge, the form is so important that it comes almost into first place. He, too, may do things and probably will, but always according to law. If the last administration was "strenuous," this one will be legal. One had in view the work to be done, the other the way of doing it; one the goal, the other the road to the goal. The lawyer slant of this administration became apparent with the appointment of the cabinet. It has been in evidence most of the time since. So much does it insist on the legal end that it is accused in some quarters of being strict constructionist. If the Ballinger-Pinchot controversy is analyzed to the bottom this element will be found the chief thing in it. Pinchot is of the Roosevelt school. He believes in doing things—by law, if possible, but doing them anyhow. To put it in his own way, he tried to do everything for the people that the law permitted or did not prohibit him from doing.

Regulars Become Insurgents.

A new form of insurrection is appearing in congress, and this time it comes not from the progressives, but from the regulars, and is directed not against Cannon and Aldrich, but against Taft. Strictly speaking, it is not a new revolt, as Roosevelt had the same sort of opposition, but it is at least new to this administration. It has put forth its head against the policies advocated in both of the president's special messages, the points of attack being the commerce court and federal license features in the railroad message and pretty much the whole scheme in the conservation message. It had been hoped that opposition to the conservation program had practically disappeared from this congress, but such does not seem to be the fact. Representative Mondell, the chairman of the public lands committee in the house, refuses to introduce the administration bills because he does not believe in them. Representative Mann, chairman of the house committee on interstate and foreign commerce, declines to introduce the Taft measures for a railroad court and federal incorporation on the same ground. Thus the president is meeting an insurrection which comes closer home than that directed at Cannon.

Federal License and State Rights.

The opposition to the federal incorporation law is so pronounced that the defeat of the measure is freely predicted. Outside of any question of party the state rights sentiment is far from dead, as evidenced by the meeting of the house of governors. Nor are the state rights people the only ones who are opposing the federal license law. The corporations themselves are against it, possibly on the ground that they think it easier to control some state legislatures than the congress of the United States. Just how it will fare with the administration's other measures—the postal savings bank, ship subsidies and the rest—is not yet settled, but each is certain to arouse a fight. My own guess would be that most of the president's conservation measures will pass, as will also his railroad recommendations outside of the commerce court and federal licenses, both of which are in doubt. The postal savings bank bill may succeed if Cannon and Aldrich are sufficiently cowed, and the ship subsidies bill in some form may win. Yet congress has a way of smothering or sidetracking things that look as if they would go through sailing, and it is too early to predict with certainty.

Is MacVeagh Against Central Bank?

In a New York interview Secretary of the Treasury MacVeagh predicts that the central bank scheme of Senator Aldrich's monetary committee will not pass congress. Of course the monetary commisison has not yet reported for a central bank, but everybody understands that it will do so in its own good time. When it comes it is likely to arouse one of the hottest fights in the history of the American congress. Even when it is merely a distant prospect parties are forming for and against it. While Mr. MacVeagh did not say in so many words that he will oppose the measure, his prophecy of its defeat would indicate that he will do so. Somehow Aldrich and MacVeagh did not hit it off at all. If their hostilities continue, MacVeagh will probably make himself very popular with the people.

At Edmiston's Book Store

They recommend very highly Kara Linen Writing Paper, sold by the pound at 25c. It is a fabric finish, the correct shape, and will please you.

They are also showing a nice line of Pennants in different sizes. High School, Newark, Athenian, O. N. G., Denison, etc. Ask to see them.

A great many Rubber Bands are used now. At Edmiston's store you will find all sizes. They weigh them out to you by the ounce or by the pound. You will find this a good way to buy them.

Did you every think of how many envelopes you use? At Edmiston's they sell them by the box. You will like to buy them that way when you find how much it saves you. Try it.

The picture framing you get done at Edmiston's is ALL RIGHT. You have such a big stock to select from. Your work is done promptly and neatly and the price is away down.

WEST SIDE OF SQUARE.

WHEN YOU ARE PAYING

the long price on most everything you buy, how about a saving on shoes?

I can sell you

Shoes for $2.00 and $2.50

That will give you all that you get when you pay $3.00 and $4.00.

HOWELL SHELDON
32 North Fourth St.

Your Garments Look Like New When Dry Cleaned By
STATE DYE WORKS
51 N. FOURTH ST. Wagon Calls

A FUEL SAVER

If you desire to save from 20 to 25 per cent in your fuel bills, equip your doors and windows with The Chamberlin Metal Weather Strip. Now is a good time to place that screen order. For prices write The Yardley Screen and Weather Strip Company, Columbus, Ohio.

When You Want
MEDICINE
Bad You Want It Good
Only One Thing to Do—See
R. W. SMITH
Opp. Postoffice, Newark

NEWSPAPERARCHIVE®

KING'S

SHOE SPECIALS

You have read of the increased prices of food stuffs, raw materials and living in general, but the following Shoe Bargains offer an opportunity to buy right while they last:

120 pairs Men's $3.50 Pat. Leathers at..$2.98
30 pairs Men's $6 Hanan Shoes at.....$5.00
60 pairs Women's $5 Laird Shoes at...$3.95
75 pairs Women's $3.50 Patent Leather Shoes at.....$2.75
90 pairs Women's $2.50 to $3.50 Shoes at.....$1.98
48 pairs Women's $4 Patent French Heel Shoes at.....$3.00

We have Shoe Bargains in plenty for you here, and a look will convince you that you can always be served best by

THE KING CO.

5 PER CENT INTEREST

The Citizens Building and Loan Association of Newark, Ohio,, one of the strongest and most conservative financial institutions in the city located at 31 South Third Street, pays 5 Per Cent Interest on money deposited with it. Loans its money on first mortgage on city and county Real Estate. Established in 1889. Assets, according to last examination of State Inspector Crawford, $293,759.21.

BOARD OF DIRECTORS.

Julius J. D. McNamar — Charles W. Miller
W. N. Fulton — Herbert H. Harris
Noah Andregg — Geo. W. Havens
Asbury Bishop — George F. Fromholtz
Charles O'Bannon

TOOTH TALKS

It has been proven by examination of pupils in the public schools of our county that from 80 to 90 per cent are in need of dental services. Is not this an alarming condition? Satisfaction guaranteed by

DR. HOWARD S. BARRICK
DENTIST
6th Floor Trust Bldg. Newark.
Citizens' Phone 1329.

Automobile Guards and Fenders

Now is the time to attend to this. If you need new guards or fenders have it done while you are not using your machine so much.

We use the best quality of sheet metal and can give you best of satisfaction.

Prices very reasonable.

BAILEY & KEELEY
103 West Main St.
Spouting, Roofing, Metal Ceilings

DR. A. W. BEARD.
Dentist.
Trust Building—Fifth Floor.
Room 501.
Telephones—Office 3121 Red. Residence, 7492 White.

HOTEL
ST. DENIS
BROADWAY and 11th STREET
NEW YORK CITY.
Within Easy Access of Every Point of Interest. Half Block from Wanamaker's. 3 minutes' walk of Shopping District. NOTED FOR Excellence of Cuisine, Comfortable Appointments, Courteous Service and Homelike Surroundings.
ROOMS $1.00 PER DAY AND UP
Very Commodious Sample Rooms at Reasonable Rates.
EUROPEAN PLAN.
Table d'Hote Breakfast 50c.
WM. TAYLOR & SON, Inc.

UNION STATION

Mr. and Mrs. Orlando Dumbauld of west of Granville, visited at the home of W. W. McCarty one day last week.

Frank Hilbrant purchased a horse of T. P. Jones last Friday.

W W. McCarty was in Granville and Newark Saturday.

T. P. Jones and son Gale were in Newark Saturday.

Mr and Mrs J. C. Hanby and Mr. and Mrs Hilis Hanby and daughter went to Perry county Sunday to visit relatives and returned Monday.

Mrs. W. D. Kinney went to Newark Sunday afternoon to see her sister, Miss Dee Belt, who fell on the ice one day last week and was hurt by the fall.

A sled load of young people from here attended church at Licking Sunday night. Those in the crowd were Misses Chloe and Pearl Weakly, Gladys King, Daisy Eddington, Dora Airesman, Davis, Messrs. Earl Aairesman, John Hilbrant and Harry King.

Mr. and Mrs. E. H. Hancock were in Granville last Wednesday.

Oscar Frye was in Newark Saturday and purchased a new sled.

Mabel Richards is on the sick list.

W. D. Kinney, J. C. Hanby and Bernard Price were in Newark Saturday.

Ira Showman and son Von were in Granville, Saturday.

Ora Hilbrant and Wm. Fulk were in Newark Saturday afternoon.

Miss Hazel Weakley, who is staying in Newark, visited home folks Sunday.

W. K. Richards has received a car load of tile from factory near Columbus, which he expects to use on his farm this spring.

From some cause, perhaps from high water, George Reese, mail carrier on Route No. 1, Granville, had to take a new route Tuesday in order to deliver the mail to his patrons.

A cup of coffee, a bit of sausage, and Mrs. Austin's Buckwheat cakes is a breakfast fit for a king.

POLICE COURT.

The Roumanian colony on Case avenue was furnished plenty of excitement last night, when four of their countrymen pulled off a rather unusual stunt that landed three of them behind the bars of the city prison. The case was heard in police court this morning through an interpreter.

About 10:45 last night Officers Hurbaugh and Abbott were hurried to Case avenue on the report that three men were chasing another and threatening to kill him. The police made fast time in getting there and found the colony as excited as it ever was, for according to James Bott three of his countrymen, Ladi Glad, Adam Spung and Joe Dixon were making threats against his life, and had chased him for several blocks.

A search was made and the three men accused were arrested, and the victim of their alleged threats was held as a witness. The case was devoid of anything particularly sensational when reviewed in the cold light of day, and after he had heard the evidence through the medium of an interpreter, Mayor Atherton handed out three fines of $5 and costs, which were paid.

J. E. Snelling and I. N. Wilson have five rooms for rent, size 14x40 ft., suitable for factory, shop or storage. All centrally located, for $10 per month. J. E. Snelling, 26 Lansing Blk. 20-23

RECITAL AT GRANVILLE

Pupils of Conservatory of Music Render a Splendid Program—The Daughters of Rebekah Hold Installation.

Granville, Jan. 28.—A very pleasing recital was given Wednesday evening in Recital Hall by a number of the pupils of the various departments of the Conservatory of Music. All the numbers were very well rendered and some of the performers showed remarkable talent and ability. The program throughout was the result of much study and time that had been devoted to it, and the instructors as well as the pupils are to be commended. Following was the program that was carried out:

Chaminade, "La Sevillane"—Edwyl Redding and Eva Wright.
Cowen, "The Swallows" — Leora Norris.
Bohm, "Legende"—Edith Hick.
Rubinstein, "Kamennoi Ostrow No. 22"—Leland Arnold.
Horrocks, "Lullaby"; Hildach, "My Lover is a Weaver"—Allieret Chrysler.
Chaminade, "Andante" — Grace Learned and Grace Field.
Tours, Mother o' Mine" — Karl Ashton.
Merkel, "Fantasia" — Ruth Rockwood.
Chaminade, "Toccata"—Edwyl Redding.
Handel (from "The Messiah") Come Unto Him—Anne Davis.
Chaminade, "Passdes Cymbales — Grace Dick and Rhea Ingler.

The regular meeting of Spring Valley Lodge, No. 346, Daughters of Rebekah, of Granville, was held in Odd Fellows hall Wednesday night, with a large attendance of the members, called out principally by the fact that the new officers of the lodge were to be installed on this occasion. After the usual routine business had been transacted, Ella Camp, installing officer, with her assistants, installed the following officers for the ensuing term:

Noble Grand—Mrs. C. S. Garretson.
Vice Grand—Mrs. E. D. King.
Recording Secretary—Nancy Scales.
Financial Secretary—Kate Evans.
Treasurer—Mrs. L. Reid.
Warden—Mrs. C. Richardson.
Conductor—Mrs. H. Welsh.
R. S. to N. G.—Jane Evans.
L. S. to N. G.—Mrs. E. E. Bolen.
R. S. to V. G.—Mrs. L. DeBow.
L. S. to V. G.—Mrs. Beinhour.
I. G.—Mrs. Yingling.
C. G.—S. W. Belt.
Trustee—E. D. King.

Mr. John Smith, who has been suffering with blood poison in one of his feet for some time, has just undergone an operation, whereby he has had the small toe amputated. It is now thought he will make a good improvement.

At a meeting of the executive committee of the Home for Missionaries' Children, Miss Charlotte Fuller of Hudson, N. Y., was selected to fill the vacancy of the matron, Mrs. Clara E. Morrill, who was called to Boston by the illness of her son, who died last Saturday. Miss Fuller comes highly recommended and qualified in all respects for the position which she will take charge of.

At a recent meeting of the students of Denison University a Democratic club was organized. The meeting was called to order by F. D. Carlock, vice president of the Ohio State Democratic League of College Clubs, and a temporary organization was affected by the selection of Mr. Carlock as chairman, and C. F. Kemper as secretary. The club, which is composed of some of the brightest young men of the college, then organized by the election of the following officers: President F. D. Carlock; vice president, Kenneth Jones; secretary, I. R. Tannehill; treasurer, C. F. Kemper. During the meeting a number of enthusiastic speeches were made by members of the club, among them one by Prof. Johnson, which was particularly interesting. The Professor, who is a warm admirer of Governor Harmon, told of the growing recognition of executive ability of Governor Harmon and the possibilities in the future of Denison's honored alumnus.

In a closely contested game of basket ball on Wednesday evening the Specials won from the Juniors by a score of 20 to 19 in the game between the Sigma Chis and the Phi Gams the latter won out by a score of 30 to 13.

On Saturday afternoon of this week Doane Academy will compete with Coshocton High school for basket ball honors in Swazey Gymnasium. The game will be called at 2:30 o'clock.

Mr and Mrs. Willard Henderson of Columbus, who have been visiting in the village during the past week, returned home Wednesday evening.

The Chicago-Denison Alumni Association have issued invitations to their annual banquet and reception. The association is one of the best of the kind and is always active in doing something for its alma mater. A number of the invitations, which are signed by Samuel B. Brierly, '75, president, and Paul S. McKibben, '06, secretary, have been received here.

The counterfeiter and the superintendent of an insane asylum both handle the queer.

COURT NEWS

Common Pleas Court.

The case of Al Weathers, plaintiff in error, vs. State of Ohio, was argued and submitted to the court on a petition in error. Plaintiff in error was prosecuted before a justice of the peace on a charge of unlawfully selling sunfish. The case was tried and resulted in finding the defendant guilty. To reverse the judgment of conviction he took the case into the Common Pleas court, where the matter was submitted upon written briefs, prepared by the attorneys.

Art Meehling vs. State of Ohio, a similar proceeding for violation of the fishing laws. A judgment of dismissal of the petition in error was entered, and the judgment of conviction by the justice of the peace was affirmed.

Geo. McKeevers et al vs. Eli Hull, leave given to file answer instanter.

Emily A. Weaver vs Henry C. Weaver, judgment of dismissal for want of prosecution.

John W. Plum vs. Chas. C. DeWar and City of Newark; settlement reported in progress. Reassigned for trial February 17, if not settled.

Hattie E. Cook vs Chas. E. Ballou, al, for trial tomorrow.

The trials of criminal cases will commence February 14. Cases on the civil assignment, not reached by February 14, will be tried in their order after the criminal business has been tried, which is expected to take about two weeks.

February 7th, Judge Mansfield will hold court here.

Judge Seward will hold court in Mansfield on February 7.

Petition Case.

John S. Davis by his attorney, J. E. Fitzgibbon, has commenced suit in the Common Pleas court against Mary Owens and others, for the partition of certain real estate in Newark, being the south half of lot 9 in W. C. Maholm's addition to Newark.

Motion to Secure Costs.

In the case of George McKeever and others vs. Eli Hull and other, the defendant has filed a motion, asking the court to require the plaintiffs to secure the costs, for the reason that they are non-residents of Licking county. B. F. McDonald, attorney for the defendant.

Real Estate Transfers.

Manville Priest and Edna Priest to Belle Mowery, 12 acres in Monroe township, $600.

Ellis Jones and J. A. Flory as executors of Abram Flory to John M. Ankele, executors' deed for lot 5336 in Newark, $700.

Ellis Jones and J. A. Flory, as executors of Abram Flory to Clarence W. Boyd, executors' deed for inlots 5329, 5334, 5335 and 5368 in A. Flory's executors' first addition to Newark, $1400.

Fannie Yeisley and husband to Lydia A. Davis, real estate in Licking township, $225.

Jesse A. Flory and Ellis Jones as executors of the last will and testament of Abram Flory to Ida L. Phillips, lots 5333, 5335, 5367, 5369 and 5361 in A. Flory's executors' first addition to Newark; consideration, division of assets, etc.

Wm. Linke, sheriff, to Ida M. Phillips, certain lots in A. Flory's executors' first addition to Newark, sheriff's deed in partition.

Davis E. Dean and wife and John R. Dean and wife and others, to Zoa Dean, real estate in Newark, $1 and other consideration.

You can't offer a worse insult to a woman than to tell her she is old enough to know better.

Board walk—the march to the dining room.

You never hear a man howl when his conscience hurts him.

The man who grows vegetables is not necessarily a vegetarian.

FREE PILE CURE

Sent to Demonstrate the Merits of Pyramid Pile Cure.

What It Has Done for Others It Can Do For You.

We have testimonials by the hundreds showing all stages, kinds and degrees of piles which have been cured by Pyramid Pile Cure.

If you could read these unsolicited letters you would no doubt go to the nearest drug store and buy a box of Pyramid Pile Cure at once, price 50 cents.

We do no task you to do this. Send us your name and address and we will send you a sample by mail free.

We know what the trial package will do. In many cases it has cured piles without further treatment. If it proves its value to you, order more from your druggist, at 50c a box. This is fair, is it not? Simply fill out free coupon below and mail today.

FREE PACKAGE COUPON.

Fill out the blank lines below with your name and address, cut out coupon and mail to the PYRAMID DRUG COMPANY, 190 Pyramid Building, Marshall, Mich. A sample of the great Pyramid Pile Cure will then be sent you at once by mail, FREE, in plain wrapper.

Name .....
Street .....
City and State .....

HAYTIAN GIRLS RIDE ASTRIDE.

Costume Resembles Trailing Gown of a Mediaeval Noblewoman.

It is of little importance to Hayti and its people what the other Powers think of it. The little black republic goes right ahead with its voodooism, idol worship and other strange customs without regard for the feelings of the missionaries stationed there. Naturally enough the civilized custom of a woman using a side saddle for horseback riding does not appeal to the semi-savage nature of the inhabitants. Of course, not many Haytians are prosperous enough to own horses for use solely under the saddle. But those who do dress their women in the strangest riding habits yet devised. As the riders are ignorant of such an invention as the side saddle, their riding habits are built to fit the lines of an ordinary leather saddle. In effect those garments are simply a baggy pair of trousers, ending at the ankle in front but hanging in many folds almost to the ground at the back. Seen a slight distance away, however, the costume resembles the trailing gown of a mediaeval noblewoman when riding, and its picturesqueness is enhanced by the Haytian style of headdress.

Loser Should Pay Finder 10 Per Cent.

"If you lost a watch worth $100 what reward would you give the finder for its return?"

"Oh, $10 or $20."

"Ten per cent., eh? Well, that is about right," said Lecocq, the detective. "It is more, though, than the average person would give.

"Here in America, in lost and found cases, there is no recognized percentage of reward, but in England there is such a percentage—namely, half a crown to a pound—that is to say, about 10 per cent. Ten per cent. is what the finder must be paid in England, provided he takes his find to a police station or to Scotland Yard. He always does so, as otherwise the owner is apt to give him less than the legal 10 per cent.

"I lost in a London cab a kit bag worth $20. The kit bag was returned by the cabby to Scotland Yard and I left there for him gladly a reward of $2. If the bag had been worth $2,000 I'd have been charier of handing out $200, but that is what I'd have had to do before the Scotland Yard folks would have given me my property.

"When you lose anything be prepared to give at least 10 per cent. to the finder. Ten per cent. is the recognized reward in lost and found cases abroad and it should be the recognized reward here. That is little enough and they who give less are, to my mind, dishonest."—Chicago Chronicle.

The Columbus Tree.

In the outskirts of the old city of San Domingo, of the Dominican republic, among the shacks, dilapidated dwellings and mass of debris that litters this section of the town bordering the bay, stands a giant oak. The tree is much larger than all the trees around it; in truth, it is much larger than the average trees of the island, and, for this reason, is peculiar. But the tree is interesting, not alone for its bigness and its apparent age, but because of the story attached to it. The big oak is called the "Columbus Tree," and the story is that Columbus tied or made fast his ships by long hawsers to this tree when he came into the harbor on that memorable twelfth day of October, 1492.

Insist on Yellow Flour.

Charles Christadoro, an expert on flour and grains, sounds the keynote of the new situation brought about by the bleached flour decision when he says in a communication to the editor commenting on the bleached flour decision: "The housewife will now insist on yellow tinted or creamy flour, and will learn to realize that a natural flour very white can in no manner compare with the creamy or yellow flour in so far as glutens and muscle building values are concerned.

"As from 85 to 90 per cent. of the large flour mills of the country were using this bleaching process, the decision is far-reaching." — National Food Magazine.

Egyptian "Sabak."

This name is given to a peculiar kind of manure employed in Upper Egypt, and found on the sites of ancient Arabian habitations. Even the crumbled walls of the habitations themselves have added valuable ingredients to the deposits, because the walls were composed of earth intermixed with an abundance of straw. The sites of these ancient dwelling-places are recognized, in the first place, by the finding of relics of household articles, and even bits of jewelry. The deposits are found in successive layers, indicating that the sites have been occupied, abandoned, and reoccupied a number of times. Chemical analysis shows that the deposits of "sabak" are veritable beds of nitrates.

An Old, Old Life Site.

Recent excavation at the Maumbury Rings Circle, in England, is regarded as corroborating the tradition that a Roman amphitheater once existed on that site. A stratum of quartz, flint and fragments of shells, such as the Romans placed on the surface of the arena where gladiators fought, has been found there. A very interesting fact is that other remains indicate that the place was used by Neolithic people as a flint workshop. It is apparent that they used picks made of deer's antlers to excavate the pit where the flint was found. The pit is 30 feet deep. The place seems to have been almost continuously occupied since Neolithic times.

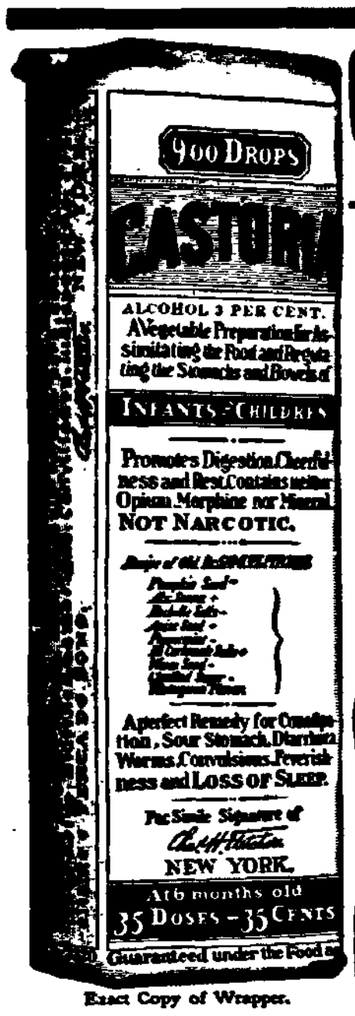

Exact Copy of Wrapper.

CASTORIA

For Infants and Children.

The Kind You Have Always Bought

Bears the Signature of Chas. H. Fletcher.

In Use For Over Thirty Years

CASTORIA

THE CENTAUR COMPANY, NEW YORK CITY.

OUR AIM FOR THE NEW YEAR

To handle only PIANOS of RELIABLE GRADES.
To give the best possible value at the lowest possible price.
To allow no misrepresentation on the part of any employe, and to handle no PIANO that we cannot fully guarantee.
We attribute our success to these principles, to which we have adhered since the inception of our business.

THE MUNSON MUSIC CO.
27 WEST MAIN ST.

$2 FOR 2 DOZ. LARGE BOTTLES
$2 FOR 3 DOZ SMALL BOTTLES

CONSUMERS
Health Brew
BOTTLE BEER

The Highest Standard of Excellence in Bottle Beer is represented in our brews and we guarantee this the Best family beer brewed. We deliver to your residence.

Either Phone No. 82.

The Consumers Brewing Company.

(Columbus Agency: Cor. Front and Broad Sts.)

2 DOZ. LARGE BOTTLES FOR $2
3 DOZ. SMALL BOTTLES FOR $2

Do You Have Pains Here?

Your liver is torpid and congested. Schenck's Mandrake Pills offer great relief. One fair trial will convince you of their curative properties for stomach, liver and bilious disorders. Wholly vegetable and absolutely harmless. Plain or sugar coated, 25c a box. Sold everywhere. Send postal for our free medical book and learn to prescribe for yourself.

Dr. J. H. SCHENCK & SON, Phila., Pa.

THE NEWARK TRUST CO

(ABSOLUTE SECURITY)

A conservative institution offering efficient service to its patrons. Capital, $200,000.00. Surplus, $100,000.00. Four Per Cent. Interest paid on Savings Accounts and Certificates of Deposit.

READ THE CLASSIFIED ADS. ON PAGE SIX

NewspaperARCHIVE®

One Cough

A cough, just a little cough. It may not amount to much. Or, it may amount to everything! Some keep coughing until the lung tissues are seriously injured. Others stop their cough with Ayer's Cherry Pectoral. Sold for seventy years. How long have you known it?

Ask your doctor about Ayer's Cherry Pectoral. If he says, "Take it," then take it. If he says, "No," then don't. J. C. Ayer Co., Lowell, Mass.

TOLD IN PARAGRAPHS

MASONIC CALENDAR.

Acme Lodge, Jan. 20. Special E A
Regular meeting Warren Chapter, Monday night, February 7.
Regular meeting of Bigelow Council, February 2.
St. Luke's, K. T., work in the Red Cross Jan. 25. Regular meeting.

Arcade Market for Meats. 7 tf

Dr. A. V. Davis, Dentist.
Teeth extracted without pain. Office 47-C S. Third street, first floor. Phone 389. 23dtf

Cut Flowers.
The finest of cut flowers at Kent Bros., florists and seedsmen. 28tf

Crystal Spring Water.
For PURE SOFT SPRING WATER, delivered daily, call Bower & Bower. New phone 5851 Red. 12-4tf

Ask for Huber's Home Bread at your grocer's. 1-2tf

Arcade Market for fruits. 7 tf

Chalybeate Spring Water.
The gem of table waters Office 47-C. S. Third st. New phone 389. 26tf

Arcade Market for fish. 7 tf

Chalybeate Spring Water.
Is pure and always the same. New phone 389. Office 47-C. S. Third st. 26tf

The Strollers Club will dance in A. I. U. hall next Tuesday night. 20d3

Use White's Taxicabs
For parties and dances. Phone 1013. 1dtf

White's Taxicabs
Meet all trains. Cit. phone 1013. After 9 p. m. call Kuster's, phone 2. 1dtf

Try the Nelson Shoe at Gabkee's, 320 East Main St. 14dtf

A. I. U. Dance.
The A. I. U. dance club will dance Thursday evening, Jan. 20. Private. 19d2

A Bad Accident.
A well known man in this city smothered his wrath and descended to the cellar. "Are you the plumber?" he asked of a grimy man who was tinkering with the pipes. "Sure, boss," replied the man "Seen long at the trade?" "About seven years, mister." Do you ever make any mistakes?" "Make a mistake? No, sir; never!" "Well, I thought you certainly had, as the chandelier in the parlor is spraying like a fountain and the faucets in the bath room are all on fire." He immediately called 1564 on the Citizens' telephone and asked R. C. Bigbee & Co., 22 North Fourth street, to send their plumbers to repair the damage done by the other so-called plumbers. Moral — Call a good plumber at first and save time, money and worry. 19d2

Birth Announcement.
Mr. and Mrs. Geo. Devereaux are the parents of an 8-pound boy, which arrived at their home Tuesday night.

Fair Date Changed.
The date of the Coshocton fair, which was advertised to be held the same week as the Licking county fair has been changed to Oct. 11, 12, 13 and 14.

Banks Flourishing.
Newark's banks are all reported as being in a most flourishing condition, which is a sure indication that the people of old Licking county are doing well.

Christian Endeavor.
The monthly business meeting of the C. E. Society of the First Presbyterian church will be held in the basement of the church Friday evening of this week at 7:30 o'clock.

Will Address Students.
Rev. Lewis P. Franklin, of this city, will address the students of the Ohio State University Chapter of the Brotherhood of St. Andrew, in the university chapel at Columbus Sunday afternoon at [illegible].

Installation and Refreshments.
The Daughters of America will meet in Mayflower Hall Friday evening, Jan. 21. There will be installation, after which refreshments will be served. All members are cordially invited to be present.

The Mothers' Auxiliary
To the Y. M. C. A. [illegible] ment held [illegible] Wednesday after[illegible] ed to make a [illegible] of the com[illegible] er stated, she [illegible]

[illegible] help her own boys, but the boys of Newark as well. It is urged that every mother be present at the next regular meeting, the second Wednesday in February.

Attention, Drum Corps.
All members are urged to meet at the armory tonight for drill.

Free Social
At Fifth street Baptist church tomorrow evening at 7:30. Everybody invited.

Birth of Daughter.
Mr. and Mrs. Milton Francis, of 14 South Fifth street, are the proud parents of a little daughter which recently arrived at their home

Stereopticon Pictures.
Some fine stereopticon pictures will be shown tonight at 7:15 at the special service in the Second Presbyterian church. Mrs. C. W. Miller will sing. All invited.

Texas Mission.
Rev. Schmidt, of the Lutheran church will preach tonight. Song service at 7:15. Preaching at 7:30. People of Texas, Mr. Schmidt will have something to tell you that will do you good. Come.

Fifth Street Baptist.
The fourth division of the Fifth street Baptist church will give a social Friday evening. Let there be a large attendance, as a good time is promised at these socials, and friends and members are invited.

Operation for Tumor.
Mrs. Harry Marple, of Buckingham street, has ben taken to the Newark Sanitarium for an operation for abdominal tumor. Mrs. Marple has suffered from the tumor for several years and the operation for its cure will be early next week.

First Presbyterian Church Supper
In the basement of the new church Saturday evening, Jan. 22, from 4:30 until 7:30. Menu: Chicken pie, mashed potatoes, gravy, spaghetti, slaw, jelly, bread and butter, tea, coffee, sliced oranges and cake. Only 25c. Everybody welcome. 20d2

Able to Sit Up.
Mrs. T. R. Neilson is fast recovering from her recent operation at the City hospital and will probably be able to sit up a part of today and tomorrow. It is thought that she will be able to be taken to her home on West Locust street within a very short time.

Trinity Sunday School.
Owing to the repairs now being made in the parish house, Trinity Sunday school will meet in the church promptly at 9:15 on Sunday morning. This arrangement will be for next Sunday only, and thereafter the sessions will be held in the parish house. The kindergarten department will meet in its accustomed place.

The Spaldings Tonight.
Tonight will see a fast game of basketball at the local gym. The Y. M. C. A. boys feel confident that they will trim the visitors, but it will remain to be seen, as they are considered one of the fastest aggregations in Ohio. Ladies are especially invited to see the game, which will start promptly at 8:15. Come and yell for Newark and help them win.

Dismantling Brewery.
J. A. Kremer, of Newark, Ohio, president and general manager of the Cambridge Brewery plant, was in the city Tuesday and announced that the local plant would be started in a few days. All machinery is to be moved to Columbus, where he is interested in a brewery. It is practically new, especially that used in the manufacture of ice, which is also to be moved to Columbus.—Cambridge Jeffersonian.

Spaldings vs. Y. M. C. A. team at Y. gym. A fast game. Tickets 25c.

[illegible]

UTICA PLUM FALLS TO MR. HUGH BELL

[illegible]

MOTHER'S FRIEND

A LINIMENT FOR EXTERNAL USE.

Not only is Mother's Friend a safe and simple remedy, but the comfort and healthful condition its use produces makes it of inestimable value to every expectant mother. Mother's Friend relieves the pain and discomfort caused by the strain on the different ligaments, overcomes nausea by counteraction, prevents backache and numbness of limbs, soothes the inflammation of the breast glands, and in every way aids in preserving the health and comfort of prospective mothers. Mother's Friend is a liniment for external massage, which by lubricating and expanding the different muscles and membranes, thoroughly prepares the system for baby's coming without danger to the mother. Mother's Friend is sold at drug stores. Write for our free book for expectant mothers.

THE BRADFIELD CO., ATLANTA, GA.

COMPROMISE

Expected in Christy Case—Judge Announces That He Will Render Decision Next Week.

Zanesville, O., Jan. 20.— A compromise decree is confidently expected in the habeas corpus proceedings instituted by Mrs. Maybelle Christy for the custody of her daughter Natalie, now living with her father, Howard Chandler Christy, the artist. Trial Judge Smith his indicated that he will take the case under advisement and announce his decision some time next week. Both sides interpret the attitude of the court as favorable, but the public generally believes that the court will announce a compromise decision. It is almost certain that the court will refuse to permit Natalie to leave his jurisdiction for some time to come, according to the general belief. Mrs. Christy will return to New York before the decision is handed down. She asserts that she has no definite plans for the future, but will not deny that she contemplates a suit for divorce from the artist.

NOTICE TO TAXPAYERS.

For the benefit of those who cannot come during regular office hours the treasurer's office will be open Friday and Saturday evenings, Jan. 21 and 22, from 6:30 to 8:30.

C. L. V. HOLTZ,
Treasurer.

18-5t

INTRODUCTORY OFFER.

T. J. Evans Will Return Your Money if You Aren't Satisfied With Begy's Mustarine.

Mustarine is a new discovery. It has been used by physicians in New York for several years, but has never before been sold at a drug store.

As is the electric light to the tallow candle, so is Begy's Mustarine to the mustard plaster.

It comes in a neat box all ready for use; it is cleanly to use, it does not blister, and it can be used for anything that anyone would use a mustard plaster for, and with quicker and surer results.

For pain in the chest or back, pleurisy, deep-seated cough, toothache, headache, earache, Begy's Mustarine gives instant relief. Just rub it on, that's all. It's always ready.

And for rheumatism, swollen or stiff joints, or for any pain or ache it is guaranteed by T. J. Evans to give satisfaction or your money back. And only 25 cents for a box that will cure more aches and pains than 100 plasters. Mail orders filled, charges prepaid, by J. A. Begy Co., Rochester, N. Y.

THE MARKETS

Grain and provision markets furnished by W. B. Sargent, broker, Room 1, 25½ West Main Street.

	Opn	High	Low	Clos
WHEAT				
May	108.7	109.7	108.2	109.3
July	100.2	100.7	100.6	100.5
Sept	96.2	96.7	96.1	96.5
CORN				
May	67.4	68.3	67.2	68.1
July	67.1	68.1	67.	67.6
Sept	66.7	67.7	66.7	67.5
OATS				
May	47.2	48.	47.2	47.6
July	43.7	44.4	43.6	44.3
Sept	41.3	41.6	41.3	41.6
PORK				
Jan	21.27	21.32	21.27	21.27
May	21.50	21.56	21.62	21.67
LARD				
Jan	12.42	12.42	12.40	12.40
May	12.10	12.10	12.95	12.97

STOCK
Chicago

Chicago, Jan. 20.—Today's cattle receipts 15,900; market steady; prime beeves $4.10 to $7.50; stockers and feeders $2.90 to $5.10; cows and heifers $2 to $5.40; calves $7.50 to $8.40.

Hogs: Receipts 28,000; market 5c to 10c lower: light $8.55; mixed $8.65; heavy $8.70; Yorkers $8.50; pigs $6.15.

Sheep: Receipts 18,000 ; market steady: $4 to $6; native lambs $6.25 to $5.75.

RETAIL MARKETS
Grain, Hay, Straw and Hides
(Corrected to Jan. 20 by Tenney Morgan)

Wheat, per bushel	$1.10
Corn, per bushel	.60
Oats, per bushel	.38
Hay, timothy, per ton	12.00
Hay, light, mixed, per ton	11.00
Straw, per ton	4.50
Beef hides, salted	.11 1-2
Beef hides, green	.10

Jobbers' Buying Prices.
(Corrected to Jan. 20 by Arcade Market Company)

Country butter	.30-32
Eggs, per doz	.30-32
Potatoes, per bu.	.55
[illegible]	.11-12
[illegible]	.12-13
Turkeys	.16-18
Apples, per bushel	1.60
[illegible]	.01½
Lettuce, curly, per lb	.12
Onions, yellow, per bushel	.85
Turnips, per bushel	.40
Parsnips, per bu	.50
Carrots	.60
Salsify, per doz	.25
Rabbits, per doz	$1.75

TRADE MORAL — Advertising prominence in this paper is to you, Mr. Home Merchant, what steam is to an engine.

LAME BACK THE FIRST SIGN OF WEAK KIDNEYS

A Few Doses Clean and Strengthen the Kidneys and You Feel Fine. Any Bladder or Urinary Trouble Simply Vanishes.

If you take several doses of Pape's Diuretic, all backache and distress from out-of-order kidneys or bladder trouble will vanish, and you will feel fine.

Lame back, painful stitches, rheumatism, nervous headache, dizziness, irritability, sleeplessness, inflamed or swollen eyelids, worn-out, sick feeling and other symptoms of sluggish, inactive kidneys disappear.

Uncontrollable, smarting, frequent urination (especially at night) and all bladder misery ends.

Feeling miserable and worried is needless, because this unusual preparation goes at once to the disordered kidneys bladder and urinary system and distributes its healing, cleansing and vitalizing influence directly upon the organs and glands affected, and completes the cure before you realize it.

The moment you suspect any kidney or urinary disorder or feel rheumatism pains, begin taking this harmless medicine, with the knowledge that there is no other remedy at any price, made anywhere else in the world, which will effect so thorough and prompt a cure as a fifty-cent treatment of Pape's Diuretic, which any druggist can supply.

Your physician, pharmacist, banker or any mercantile agency will tell you that Pape, Thompson & Pape of Cincinnati, is a large and responsible medicine concern, thoroughly worthy of your confidence.

Only curative results can come from taking Pape's Diuretic, and a few days' treatment means clean, active, healthy kidneys, bladder and urinary organs—and no backache.

ORDINANCE

No. 2049.

Authorizing the sale of a part of the North Fork of the Licking River Commons, the same not being needed for any Municipal purposes.

Be it ordained by the Council of the City of Newark, State of Ohio, two-thirds of all the members elected thereto concurring:

Sec. 1. That the following described real estate belonging to the City of Newark, Ohio, is not needed for any Municipal purposes, to-wit:

Situated in the County of Licking, State of Ohio, and in the City of Newark, bounded and described as follows: On the west by the east line of Front Street, on the south by the south line of Church Street extended as originally laid out; on the east by the North Fork of the Licking River and on the north by a line parallel with Church Street and forty-nine feet north of the south line of said Church Street extended as originally laid out. (For original plat of the town of Newark see Transcribed Records, Licking County, Ohio, Recorder's office, pages 54 and 55.) Excepting a roadway thirty feet along the east bank of the North Fork Feeder to the Ohio Canal.

Sec. 2. That the Director of Public Service be and he is hereby authorized to sell the said real estate to the highest bidder according to law, and the Mayor of said City and the Director of Public Service are hereby authorized to convey said real estate by deed of general warranty to the highest bidder therefore according to law.

Sec. 3. This ordinance shall take effect and be in force from and after the earliest period allowed by law.

Passed January 17th, 1910.

J. M. ANKELE,
President of Council.

Attest: James McCarthy, Clerk.

Approved by the Mayor this 18th day of January, 1910.

HERBERT ATHERTON,
Mayor.

The sale of the real estate described in the foregoing ordinance is hereby approved and authorized.

M. M. TAYLOR,
J-20-27 Director of Public Service.

ORDINANCE

No. 2045.

Prohibiting persons from interfering with, break, handle, loosen or detach any Municipal Light, Lamp Globe or Arc Light, or any appliance attached thereto, or in any manner handle, detach or loosen any line connected therewith.

Be it ordained by the Council of the City of Newark, State of Ohio:

Sec. 1. That it is unlawful and is hereby declared to be a misdemeanor for any person, firm or corporation other than those employed by the City for such work, to in any manner interfere with, break, handle, loosen or detach any Municipal Electric Light, Lamp, Globe or Arc Light, or any appliance thereto attached, or in any manner handle, detach or loosen any line or wire connecting therewith.

Sec. 2. Any person, persons, firms or corporation who shall be found guilty before the Mayor of the commission of either or any of the misdemeanors provided for in this ordinance shall be fined in a sum not less than ten dollars nor more than five hundred dollars, and pay the cost of prosecution.

Sec. 3. This ordinance shall take effect and be in force from and after the earliest period allowed by law.

Passed January 17, 1910.

J. M. ANKELE,
President of Council.

Attest: James McCarthy, Clerk.

Approved by the Mayor this 18th day of January, 1910.

HERBERT ATHERTON,
Mayor.

Jan. 20-27

ORDINANCE

No. 2048.

Authorizing and directing the Director of Public Service to enter into contract for the purchase of fire hose in an amount not to exceed two thousand dollars.

Be it ordained by the Council of the City of Newark, State of Ohio:

Sec. 1. That the Director of Public Safety is hereby authorized and directed to advertise for bids for fire hose in a sum not to exceed two thousand dollars, and to enter into a contract with the lowest and best bidder, as shall the Director shall determine in the name of the City of Newark, Ohio.

Sec. 2. This ordinance shall take effect and be in force from and after the earliest period allowed by law.

Passed January 17, 1910.

J. M. ANKELE,
President of Council.

Attest: James McCarthy, Clerk.

Approved by the Mayor this 18th day of January, 1910.

HERBERT ATHERTON,
Mayor.

Jan. 20-27

Read the Advocate Want Columns.

Advocate Want Ads

3 lines 3 times 25 cts.

For quick, sure action either in getting an employe, a position, buying or selling, use these columns today.

WANTED.

You to read Gleichauf's ad. in tonight's paper. It cannot fail to interest you. 20-3t

You to know F. L. Meridith's removal sale of shoes are all new and not defective. 47 N. Fourth st. 19-3t

To do domestic work without washing and ironing. Call New Phone 1962 red. 1-19-3t

To do housework or hotel work. Call Bell phone 869 R. 19-3t

Wanted 200 people to attend the basketball game between the Y. M. C. A. and Spaldings, Thursday night. Admission 25c. 1 19-2t

Position by experienced nurse. Call 5052 Red, New Phone. 18-3t*

Board, large bedroom, use bath, wanted by man and wife. Close Cedar Railroad. State rates. Address, L., care Advocate. 18-3t

Your plumbing and heating. Estimates carefully given. Phone 36. J. T. Birmingham, 123 East Main street, Newark, O. 17-6t*

Call Ruby 3661, Abbott, the plumber. Jobbing a specialty. Estimates on all kinds of plumbing and heating. 1-13-1mo

Clocks to repair wanted. Called for delivered. Quick service. Send postal F. A. Loar, 119 Canal st. Jan-11-d1mo*

WANTED—FEMALE HELP.

Holophane Company. A responsible position is open to bright, well educated girl. Must be high school graduate. Stenographer preferred. Good compensation to right party. Apply by letter only, addressing Holophane Company, Engineering Department, Newark, hio. 18-Tu-Th-Sat

Girl wanted for general housework. Good position for right party. Inquire 29 North Seventh St. 18-3t*

WANTED—MALE HELP.

Railway mail clerks, custom employes, wanted. Excellent salaries. Rapid advancement. Spring examinations, preparation free. Write immediately for dates and places. Franklin Institute, Dept. 257 K, Rochester, N. Y. 14-6t*

AGENTS WANTED.

Agents for Newark and surrounding towns to present a book especially compiled for women. The most unique and valuable household volume ever published. A big seller. An attractive proposition. Write at once. The Anderson Pub. Co., Akron, Ohio. 19-2t*

BUSINESS OPPORTUNITIES

$100 buys half interest in exclusive and legitimate business. Clear 200 per month. Rare opportunity: experience unnecessary. Call 20 N. Fifth street. 19-3t

STRANGE POWERS

MR. ROBERT L. KELLAR

WORLD'S GREATEST

Clairvoyant-Palmist

50c —COMPLETE READING —50c

Extraordinary clairvoyant power, combined with his superior knowledge of occult forces, enables him to read life with accuracy from infancy to old age. His powers are wonderful, indisputable; his advice reliable, his information clear, concise and to the point in love, courtship, marriage, divorce, sales, wills, patents, journeys, pensions, investments, speculation, property, insurance, mortgages, etc.

WITHOUT ASKING A QUESTION

without any previous knowledge and having no natural means of knowing who you are, whence or for what you came, he tells your name, occupation. He tells you the names of friends and enemies—who is true and who is false. Tells whom and when you will marry, giving names, dates, facts and locations, accepting no fee unless satisfaction is given.

A WRITTEN GUARANTEE

The only clairvoyant who will give you a written guarantee to teach you how to fascinate any one you desire, how to make your enemies your friends, cause a speedy marriage with the one of your choice, give you good luck, remove evil influences, reunite the separated, develop mediums, locate the earth's buried treasures, settle the old estate that time has placed beyond the lawyer's shrewdness, make you **Successful in Your Business**, and give you a written guarantee to complete your business in 3 to 30 days.

Reading reduced to 50c for One Week. Hours 9 to 9 daily. Residence 38 W. Church Street.

TRADE MORAL—Introducing the buyer to the merchant is the purpose accomplished by our advertising columns. The integrity of both are vouched for.

A Wild Blizzard Raging

brings danger, suffering—often death—to thousands, who take colds, coughs and lagrippe—that terror of Winter and Spring. Its danger signals are "stuffed up," nostrils, lower part of nose sore, chills and fever, pain in back of head, and a throat-gripping cough. When Grip attacks, as you value your life, don't delay getting Dr. King's New Discovery. "One bottle cured me," writes A. L. Dunn, of Pine Valley, Miss., "after being 'laid up' three weeks with Grip." For sore lungs, Hemorrhages, Coughs, Colds, Whooping Cough, Bronchitis, Asthma, its supreme. 50c, $1.00. Guaranteed by F. D. Hall, druggist.

FOR SALE.

Collie dog, broke to drive stock. A fine watch dog. $5 takes him. Hollister, 53 W. Harrison st. 20-3t*

Two fine saloons located on principal streets in Columbus. For full information address The Hoster- Columbus Associated Breweries Co., Columbus, Ohio. 20-10t*

Some good farm chunks and some small delivery horses at Grubbs' Transfer Barn, at 44 S. Fourth st. 20-3t*

Two young horses, also good runabout. Inquire Frank Thome, No. 7 North Fourth st. 20-3t*

Hardware store, new stock, fine location. Invoice $4500 to $5000. Best reasons for selling. Address Hardware, 569 N. High st., Columbus, O., or W. E. Miller, Newark, O. 20-6t

50 pairs women's and children's cloth top overshoes, Saturday only, 49c pair. Long's, 36-38 S. Second st. 20-3t

Sweet, juicy Florida oranges 40c. peck, or 18c dozen. Hugh Ellis, 24 West Church st. d-tf

1200 bu. oats, home grown; good for seed or feed. Kirk & Co.'s elevator, Hebron. 1-15, 18&29*

25 oxidized inverted lights, three days, only 60c. Long's, 36-38 South Second st. 20-3t

Good gas heating stove. Newark Loan Co., room 3, 29 1-2 S. Third st. Phone 1326.

Single comb Brown Leghorn cocks, cockerels, hens and pullets, $1.00 a-piece. Inquire 29 Mabolm St. 19-3*

50 pair men's pants $1.50, now 95c. Long's, 21 1-2 South Park. 20-3t

Women's Rubber Boots, sizes 4, 5 and 6, $1.75. Stephan's department store. 18-3t

Good work mare. Inquire at 235 Eddy street. 18-3t

Guy Billingslea has some good bargains left in his closing out sale of furniture. 33 W. Main st. 1-12-1mo

House and lot 137 Pataskala st., Newark O. House in good condition; good well and cistern; gas in house. Bargain if sold before March 1. Address J. F. Porterfield, R. F. D. 17., Elmwood, Ill. 1-7-d&w to Feb 18

Some beautiful Collie pups from imported parents, ranging from 6 mos. to 1 yr. Some are broken on driving horses and cattle. Prices $10 to $15. Call at Fair Ground barns or address Pat Oestreicher, 35 Wright st. 10-dw3t*

12 acres with six room house, barn, orchard and spring. Six miles from Newark. Price $1400.00. J. F. Moore & Son, Franklin Bank Bldg.

Idle Hour Bowling Alley and Pool Room. Inquire W. H. Anderson, Ankele Block. 18-Tu-Th-Sat*

FOR SALE OR EXCHANGE.

New five room house, barn and three lots for sale. Will take as part one or two vacant lots. West End. Rees R. Jones. 19-3t*

LOST.

Gold clover leaf pin, either at Auditorium or between Auditorium and cor. Tenth and Granville sts. Reward for return to Advocate.

In one of Bolton's hacks, $14.25 in a small leather bag. Finder return to Bolton's Transfer office. Reward. 19-3t*

On Granville st., tan kid glove stitched in red. Return to Advocate. 18-3

FOUND

Three towels with initial ends. Owner may have same by calling at Advocate and paying for this ad. 20-3t

MISCELLANEOUS.

Will give you a bargain in shoes. Come in and look. Long's, 21 1-2 South Park. 20-3t

For upholstering Kemper Scott is better prepared to do your work than anyone else. 44 N. Third st. 20-1mo

$25 will start you in a business that will pay $10 per day. No canvassing or experience required. Geo. Adams, 20 N. Fifth st. 19-3t*

See the Brillant Co for Suits and Cloaks. Also furniture. 26 S. Third street. 19-3t

All young ladies before marrying should read my book. Price $1. Aneita Emily, 869 Empire Building, Birmingham, Ala. 19-3t*

Wilson house now ready for business. Board by the week, day or meal. 140 Union St. 19-3t*

Guy Billingslea will do your upholstering and make your old furniture better than new. 33 W. Main st. 12-1-1m

Plumbing, gas and steam fitting; all kinds of job work: Welsbach lights and mantles; storm proof porch porch lights. Applegate Bros., 17 N. Fourth st. New phone 2161 ruby. 1-3-d1mo

LEGAL NOTICE OF ACCOUNT FILED.

State of Ohio, Licking County, Probate Court.

Notice is hereby given that the following account has been filed in the Probate Court of Licking County, Ohio, and is pending for hearing and settlement:

By Wayne Collier as Assignee of F. M. Swartz.

Said account will be for hearing Saturday, February 19, 1910, and any one interested in said account can file exceptions thereto on or before said Saturday, February 19, 1910.

E. M. P. BRISTER,
13-Thur-5t Probate Judge.

FOR RENT.

Four room house. Inquire of Philip Fletcher, 409 N. Eleventh st. 20-3t*

Six room house, with gas, at 71 Hoover st. Close to Everett Works. Call Cit. phone 1675. 20-3t

Five room house at 153 Clinton st. Inquire 68 E. Locust St. 20-3t*

Four room house 57 Vine st., rent $7. Gas for light and heat. Phone 1286. 20-3t

Desirable 6 room house, convenient to B. & O. car line and square. Citizen phone 6551 white. 46 N. Morris st. 19-3t*

Four furnished rooms for housekeeping and one single bedroom. Private entrance. Gas for light and heat. 209 Elmwood ave. 19-3t*

Rooms for light housekeeping or for lodging. All modern conveniences. 41 1-2 N. Fourth st. Bell phone 224. 1-19-3t

Nice 5 room house on Flory Ave. Reasonable rent. Phine 67. Ellis Jones. sonable rent. Phone Farmer 67, Ellis Jones. 18-3t*

Unfurnished rooms near the square for rent. Inquire at 58 Hudson ave. 18-3*

Eight room modern house, 123 Seventh st., just south of Granville st., February 1st. C. H. Spencer. 1-5-tf

Strictly modern house on W. Church St. Gas, furnace, electric light, hard and soft water. Possession at once. Inquire 191 W. Church St. 30dtf

FOR SALE OR RENT.

Two houses on Tenth st. and one on Beech st. Inquire of Henry O. Norris, corner Fourth and Locust sts. 13-tf

FOR RENT OR SALE

Suburban property, three lots all in small fruit, modern, steam heat. Apply at encampment grounds. 17-1mt*

MONEY TO LOAN

Money to loan on household goods, pianos, horses, etc. Reasonable rates. New York Finance Co., 14½ N. Second st. Cit. Phone 698. 1-17-2mo

HAND - EMBROIDERED PONGEE.

A simple, but effective, house dress of pongee in natural tone, which may readily be copied at home by a clever woman or home seamstress It is semi-fitting at waist line, plaited over shoulders and around the Dutch neck. The skirt, otherwise plain, is finished at bottom with a cluster of five tucks same depth as those on shoulder. An added touch of beauty is given by a hand-embroidered design on front of bodice and on cuffs of sleeves, done in two shades of brown silk. This also is home work, easily accomplished, and greatly improves the gown.

Making Life Safer.

Everywhere life is being made more safe through the work of Dr. King's New Life Pills in Constipation, Biliousness, Dyspepsia, Indigestion, Liver troubles, Kidney Diseases and Bowel Disorders. They're easy, but sure, and perfectly build up the health. 25c at F. D. Hall's drug store.

ATTACHMENT.

Before W. F. Holton, Justice of the Peace in and for Newark Township, Licking County, Ohio.

Philip S. Smith
vs.
Charles H. Otterman.

On the 21st day of December, 1909, said justice issued an order of attachment in the above action for the sum of $32.50, with interest. Said action will be for hearing February 16, 1910, at 9 a. m. PHILIP S. SMITH.

January 7, 1910. 6-Thur-3t

Park National Bank

Newark, Ohio.
Capital $100,000.00.
Surplus $10,000.00.
Your Banking Business Solicited.

NewspaperARCHIVE® NewspaperARCHIVE®

HANDLING THE SAP

Good Roads in the Maple Grove the First Requisite.

The first requisite for transporting sap to the sugarhouse is a good system of roads throughout the sugarbush. In some respects sap is as delicate a product as milk, and the method of bringing it from the tree to the storage tank must be rapid and systematic, says the American Cultivator. In small groves the carrying can be done by hand, of course, or with the old shoulder yoke, but with larger operations the transportation must be effected by horses, steam power or gravity, and must be fully organized. If the grove be of moderate size, from 15 to 25 acres, teams may be used to haul the sap in a gathering tank on sledges or stone boats. The labor of carrying the sap by hand to the hauling tank will be in proportion to the number of roads and their proximity to the trees. The tank should be metallic, but if of wood it should be painted white on the outside, to keep the sap cooler and prevent souring.

When the grove is situated on a steep hillside it will often pay to run a pipe line, with receiving funnels at regular intervals for the conveyance of the sap to a lower storage tank or directly to the sugar house. The storage tank should be of tin or galvanized iron, incased with wood and covered, to keep the sap cool and to prevent it from freezing. Every practicable precaution should be taken to keep the sap in good condition and free from impurities. As it is very sensitive to changes in the weather, and is likely to sour if it becomes heated, it should be collected regularly, and as soon as possible after it has left the tree.

Some sugar makers begin to gather sap as soon as there is a quart or so in each bucket, even at the expense of going over the ground twice in a single day. The gathering tank should have a strainer over the mouth, and the storage tank should be kept at an even temperature, even if it must be cooled with ice during a sudden period of heat. Often during the season the sap runs slowly or stops altogether. Such an occurrence may be taken advantage of to wash and scald the gathering tanks, storage tank and evaporators.

Furs.

A single department alone of the fur trade brings to the English market an annual average value of £150,000 ($750,000) in furs.

Some furs which are favorite in one country are scorned in another; the American fox, which is generally dyed to please English taste, is very popular in Turkey, and about 120,000 skins dressed by English furriers are despatched there yearly, where they command a higher price than the white and the gray fox.

The London fur-dressers possess the secret of dressing and dyeing the seal and transforming it from the palebrown color of the natural fur to the dark, rich shade which is so much valued.

There is a law in Russia by which all sables caught in the country belong to the Crown, but these rights have been waived on condition that the Czar receives the best skins. It is said that the Empress of Russia has a long sable cloak valued at £10,000 ($50,000). Splendid pelts are taken to London, dressed and bought by Russian merchants, who resell them in St. Petersburg. They are worth from £70 to £80 each, while inferior skins can be obtained as low as £2 10s.

In olden days the furs of beasts were never used as clothing by the cultured classes of Southern Europe, and those who wore them were looked upon as akin to barbarians from the north.

Old Italian Proverbs.

An iron anvil should have a hammer of feathers.

Three things are well done in haste: flying from the plague, escaping quarrels and catching fleas.

Love, knavery and necessity make men good orators.

Wealth is not his who gets it, but his who enjoys it.

I once had, is a poor man.

He who gives fair words feeds you with an empty spoon.

Three littles make a man rich on a sudden; little wit, little shame and little honesty.

Hope is a pleasant kind of deceit.

Time is a file that wears and makes no noise.

A beggar's wallet is a mile to the bottom.

The Purist and the Cook.

The use of the verb "to bounce" in connection with the act of discharging a cook is offensive to a purist who has observed how little resilience there is in the average domestic servant of that class. The proportion of resilience to flaccidity in the general run of cooks now within our reach is as one to a thousand, so that the use of a term signifying elasticity in a case of this kind is manifestly improper. The more descriptive words are "to discharge," "explode," "to propel," "fire," "eject," or even "to chuck," but "to bounce" a cook—that were as futile an effort as to try to play tennis with a fish-ball.—Harper's Weekly.

A Hearty Eater.

A story in which Webster is said to have figured: The statesman was once asked by a woman at a dinner given in his honor, how he varied in his eating and what he generally ate.

"Madam," the answer ran, "I vary eating in this respect; sometimes I eat more, but never less."

MRS. REID, WHO INHERITS $30,000,000; THREE OTHER VERY RICH WOMEN

New York, Jan. 29—The inheritance by Mrs. Whitelaw Reid, wife of the United States ambassador to Great Britain, of $30,000,000, half of the estate of her father, the late D. O. Mills, places her among the wealthiest women of the world. The other half of the $60,000,000 was left to Mrs. Reid's brother, Ogden Mills. Recent years have seen the passing of some of the world's largest fortunes into the hands of women. The most conspicuous instance is, of course, that of the estate of Edward H. Harriman, estimated at $150,000,000, which was left almost entirely to his widow. Mrs. Harriman is managing the estate with great shrewdness and it is said to have increased considerably since Mr. Harriman's death. The reverse is true of the $50,000,000 estate of the late Russell Sage, since his widow is devoting the greater part of her time to giving away money. Mrs. Hetty Green's fortune came originally to her by inheritance, not from her husband, but from her father. She has increased its proportions manifold by her financial genius.

AMUSEMENTS

At the Auditorium.

The offering of the Nancy Boyer Stock company at the Auditorium theatre Wednesday night was "The Woman's Hour," a very pretty society drama which was presented here last season with Miss Adelaide Thurston in the stellar role of "the woman."

"The woman" last night was portrayed by Miss Boyer in a delightful manner, and supporting, Neil Hickey was seen in the role of "the man." Both are the possessors of a very pleasing personality and they delineated the characters in a delightful manner. The production is very prettily staged and the requirements for beautiful costumes were fulfilled, Miss Boyer appearing in three exceedingly beautiful gowns.

The supporting company of favorites all appeared to advantage and that they pleased was shown by the large amount of applause they received from the good sized audience present.

"Graustark."

When "Graustark" George Barr McCutcheon's book play, which has been dramatized for stage purposes by Geo. D. Baker, comes to the Auditorium theatre next month, Newark people will have the opportunity of witnessing the most talked and most successful romantic drama before the public in recent years. This play has been dramatized with Mr. McCutcheon's novel as the basis, and those readers of fiction who have passed a few hours pleasantly, perusing the same, will be more than satisfied with its appearance in play form.

FEBRUARY CENTURY

The February Century will contain many appreciations of its late editor, Richard Watson Gilder, with consideration of various phases of Mr. Gilder's public activities, by George Edward Woodberry, Henry Van Dyke, Jacob A. Riis, Cecilia Beaux, John Burroughs, Andrew Carnegie, Helen Keller, and many others who knew and loved the man. There will be, also, a reproduction of the portrait painting by Cecilia Beaux, and of Mr. Gilder's latest serious poem, "Love in a City."

CURES OF MERIT!

Quaker Herb Remedies are Producing Results

(Special Lafayette, Ind.)

Has a miracle been performed here? People think so. So remarkable have been the cures made by Quaker Herb Remedies and surrounding country that some people imagine that these cures are super-human. This is not the case, as the Health Teacher says: "Such results can be expected wherever these Remedies are introduced. Much excitement was at the drug store yesterday by the statement of a very prominent young man of the West Side, who does not care to have his name in print for certain reasons. He said: "For several months I have been ailing from stomach trouble, would feel faint and dizzy in the morning, had great trouble clearing my throat, and had a very bad appetite. I used a number of different treatments and even had my case pronounced as tuberculosis. I called at the drug store about ten days ago and purchased a supply of Quaker Herb Extract. After only having taken a little over one bottle I feel a decided improvement: I rest better, have a better appetite, am building up in flesh, and firmly believe I will find a cure in this remedy in a short time." Another case is that of Mrs. Richey, who said: "It seemed to me as if I were destined to spend my remaining days in a bed of pain. When I came to this city, I had no faith in the Quaker Remedies. The remarkable cures he was making finally interested me, and I decided to try the remedies. I purchased a bottle of the Herb Extract and a bottle of Oil of Balm, and after using the medicines only five days a seemingly miraculous cure was the result. It is almost remarkable to state that after having been crippled up with Rheumatism for nearly ten months, I was able today to walk to the drug store and offer my thanks to the man who has such wonderful medicine."

The above statements are only a few out of many. That Quaker Herb Remedies will cure the diseases for which they are intended is a foregone conclusion. Catarrh, Liver, Kidney, Stomach or Blood Troubles fall before their use like grain before the reaper. Quaker Herb Extract contains no opiates or chemical poisons in any form, and is therefore unlike any other remedy on the market. The extract is also a worm and germ eradicator, and positively expels any and all worms from the system. Quaker Herb Extract, $1.00; 6 for $5.00. Oil of Balm, 25c. From City Drug Store.

WATER WORKS PROBE

(Continued from Page 1.)

after secured data we proposed a court of inquiry.

Didn't remember whether there was an appropriation or not. We were making arrangements for witnesses when solicitor said we had no right and the matter was dropped. We had the data but that was as far as we got. McDonald had the minute book, but don't know about any other. Don't know how far the attorney got, for he trusted that to Mr. Fulon.

Said Miss Anna Smith was the stenographer, at $50. Haven't seen any of the papers since. Reported a little progress to council once. For witnesses we took names of men familiar to water works. One man was Mr. Smith and he said, "I'll come back from Delaware and I'll tell you something that will astonish you." I met Mr. Smith and did not try to get any more witnesses, left that to attorney. Solicitor said couldn't legally hold a court of inquiry. No witnesses refused to come, as far as he knew.

Council wasn't enthusiastic and so the matter was dropped. I didn't think things were right for I heard pumps were defective and inferior, and I didn't see why site should be changed. Went up once to look at old site. I think water conditions at new site were as bad as at old site. Just as swampy at No. 2 as at No. 1. Water was on ground at times at No. 2. Didn't see springs at No. 2. Doesn't remember a water course there. Was at site No. 2 before the change was made and didn't remember swamp ground. Said ground was higher at feeder, as he remembered. Thinks concrete was put in at lowest point.

He was further questioned about the land and said thinks they selected the very worst place, the lowest one. Didn't remember cat tails or flags at either site in former days, but said some are there now.

Should have built near the railroad. Only here once since appointed superintendent of the water works on official trips, for as superintendent of electric light system have been kept busy.

Didn't think pumps had been repaired and experts will be here in a few days to make complete repairs.

Resolution came up for $200 appropriation but it was cut to $150 for attorney and stenographer. Never saw any bills and if they were in Mr. Fulton has them. The finance committee of the council was the investigating committee. The appropriation was cut, as I remember. I don't remember that council ever passed on it.

Council appropriation was looked up and found where $200 was appropriated. Attorney McDonald got $150 and Miss Smith $50.

As far as Mr. Kuster knew no results were accomplished.

When asked if he knew anything further he told of being on a committee to investigate old water works plant, and Board of Trade now investigating it and they will report to council.

Records show $300 were appropriated for the investigation in 1908, and the bills were paid out of this. The $200 appropriation was not touched, said Mr. Kuster. He was then excused and Dr. W. H. Knauss was called to the stand.

DR. W. H. KNAUSS

Dr. Knauss said he was health officer of city and has served since January 1, 1908. Said he was interested in water works in taking office through being requested to get samples of water for analysis from test well. Just one down between pumping station and creek, about 200 feet northeast of station. Said to be 104 feet deep. Sample was sent to State Board also to private chemist. Both chemists agreed very closely. Furnished report of state board which was sent to Board of Public Service and was dated December 4, 1908. Letter of January 18, 1909 states that examinations of water showed large quantities of iron and would stain laundry, and would be oily after a fire. Water was also very "hard" infiltration was suggested. Letter was signed by Philip Burgess, chief engineer.

State Board passes on these matters and must approve for household usage. State law requires that the state board passes on water for domestic uses. This includes every possible use. Burgess at this time had no idea he would be employed here. Other sample was sent to Chemist of Ohio State University and says water is not ideal, as it is turbid and has a slight odor. While this detracts from water it does not affect its wholesomeness. Water is free from pollution and is fit for drinking purposes. This chemist suggested that caution be raised. Would be objectional for laundry purposes.

Dr. Knauss think's interpretations of both men very close.

Letter to M. M. Taylor from Dr. Probst, January 5, 1909, said certain things would have to be done and then engineer would be sent.

Engineers came and took out samples, but didn't know if letter was received. Mr. Taylor said the answer was verbal in the matter.

Later several men went to the State Board on their expense. About seven in the party. Result of conference was not desirable for domestic use. Talk then came up about the infiltration plant. Mr Pratt, Dr. Probst and the secretary were present at the meeting.

State Board would not approve until system was in. The board suggested the infiltration plant. Water from well driven in sand bar in creek was free from pollution and was softer and the iron was reduced 1 9-10 points.

Letter May 5, 1909, from State Board said water could be considered safe for domestic use. Pipe was about eight feet down. Present caissions are going in at some depth.

The question of the quality of the water and its elements was then thoroughly gone into by Mr. Heck and Dr. Knauss.

After the health officer had finished his testimony Examiner Heck announced that the inquiry would be adjourned until Friday morning when President Taylor of the Public Service Board will be called to the stand.

MT. ZION

Thomas Nichols, of Iowa, has been visiting relatives at this place.

Harvey Burch and wife spent Wednesday at Fallsburg.

Milton Stricker, of Gambier, made a business trip to this place Saturday.

Mrs. Aaron Donahey and son Leo are visiting Clyde Thompson and wife of Galena, O.

Ril Wilson and wife of Denn's, have moved on the Green farm.

Clark Schooler was a business visitor in Fallsburg Wednesday.

John Taylor and wife spent Saturday with O. G. Taylor and wife of Bladensburg.

Owing to the inclemency of the weather, just one of our hucksters came this week.

Calvin Nichols, wife and daughter Olive and Fred Bumpus and family visited Frank McCament and wife of Bladensburg Wednesday.

Miss Evaline Schooler, of Bladensburg, spent Saturday and Sunday with her parents, Clark Schooler and wife.

Allen Schooler is working for Thomas McKee.

Mrs. Wm. Layton, of Leavittsburg has been visiting Clarence Weirick and family.

Russell Wolfe and family of Winding Fork, passed through this place Monday.

George McKee will spend the winter with his aunt, Mrs. Lora Wolfe.

Mrs. Violet Porterfield and daughter Libbie, of Bladensburg, spnet Sunday with John Wolfe and wife.

Percy Donahue and wife spent Sunday afternoon with Milton Hayes and wife.

W. C. T. U. NOTES.

The devotional Tuesday afternoon was presided over by Mrs. Hulshizer, who read for a lesson the 103th Psalm. Mrs. James was present and gave an excellent address on "Rescue Work." Meeting next week will be evangelistic. All are invited.

When a man pats you on the back you want to watch his other hand.

The mountain that looks the easiest is sometimes the hardest to climb.

DON'T WEAR A TRUSS

After Thirty Years Experience I Have Produced An Appliance For Men, Women and Children That Cures Rupture.

I Send It On Trial.

If you have tried most everything else, come to me. Where others fail is where I have my greatest success. Send attached coupon today and I will

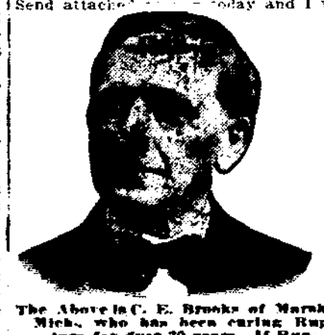

The Above is C. E. Brooks of Marshall, Mich., who has been curing Rupture for over 30 years. If Ruptured write him today.

send you free my Illustrated book on Rupture and its cure, showing my Appliance and giving you prices and names of many people who have tried it and were cured. It is instant relief when all others fail. Remember, I use no salves, no harness, no lies.

I send on trial to prove what I say is true. You are the judge and once having seen my Illustrated book and read it you will be as enthusiastic as my hundreds of patients whose letters you can also read. Fill out free coupon below and mail today. It's well worth your time, whether you try my Appliance or not.

Free Information Coupon.

C. E. Brooks, 2219 Brooks Bldg., Marshall, Mich.:

Please send me by mail in plain wrapper your illustrated book and full information about your Appliance for the cure of rupture.

Name .....

Address .....

City ..... State .....

Danderine

GROWS HAIR and we can

PROVE IT!

A lady from Minnesota writes: "As a result of using Danderine, my hair is close to five feet in length."

Beautiful Hair at Small Cost

HAIR troubles, like many other diseases, have been wrongly diagnosed and altogether misunderstood. The hair itself is not the thing to be treated, for the reason that it is simply a product of the scalp and wholly dependent upon its action. The scalp is the very soil in which the hair is produced, nurtured and grown, and it alone should receive the attention if results are to be expected. It would do no earthly good to treat the stem of a plant with a view of making it grow and become more beautiful—the soil in which the plant grows must be attended to. Therefore, the scalp in which the hair grows must receive the attention if you are to expect it to grow and become more beautiful.

Loss of hair is caused by the scalp drying up, choosing its supply of moisture or nutriment; when baldness occurs the scalp has simply lost all its nourishment, leaving nothing for the hair to feed upon (a plant or even a tree would die under similar conditions.)

The natural thing to do in either case, is to feed and replenish the soil or scalp as the case may be, and your crop will grow and multiply as nature intended it should.

Knowlton's Danderine has a most wonderful effect upon the hair glands and tissues of the scalp. It is the only remedy for the hair ever discovered that is similar to the natural hair foods or liquids of the scalp.

It penetrates the pores quickly and the hair soon shows the effects of its wonderfully exhilarating and life-producing qualities.

One 25-cent bottle is enough to convince you of its great worth as a hair growing and hair beautifying remedy—try it and see for yourself.

NOW at all druggists in three sizes, 25c, 50c and $1.00 per bottle.

Cut This Out

FREE To show how quickly Danderine acts, we will send a large sample free by return mail to anyone who sends this free coupon to the KNOWLTON DANDERINE CO., CHICAGO, ILL., with their name and address and 10c in silver or stamps to pay postage.

SPECIAL FISH OFFERINGS FOR FRIDAY

Owing to the high price of foodstuffs, we will offer for Friday and Saturday the following Specials in Fresh and Salt Water Fish:

Halibut Steak, per lb	15c	White Fish	18c
Salmon Steak, per lb	18c	Herring	12 1-2c
Red Snapper Steak, per lb	18c	Small Pickerel	12 1-2c
Fresh Cod Steak, per lb	18c	Large Pickerel	15c
Spanish Mackerel (to bake), per lb	18c	White Bass	12 1-2c
		Cat Fish	15c

We handle only the best of Winter Caught Fish and guarantee satisfaction. Place your order early. Both phones.

THE ARCADE MARKET

California via New Orleans

AT this season of the year, a most delightful route. No snow, ice or freezing weather, and the very best service through Houston, San Antonio, El Paso, New Mexico and Arizona to Los Angeles and San Francisco. Electric Block Signal insures safety.

The Southern Pacific Co. Sunset Express, daily, has oil-burning locomotives—no dust or smoke—and is equipped with solid vestibule Pullman drawing-room sleepers, combination library, buffet and observation cars, chair cars and dining cars.

Also ask for literature on Louisiana lands.

For all information, address

W. H. CONNOR, Agt.
Cincinnati, O.

Give Your Boy Spending Money

Of course you give your boy some spending money, because such a course is not only reasonable, but wise. Wouldn't it be also a good idea to give him some savings money?

The boy who gets only spending money, be it little or much, is far more likely to develop into a spendthrift, and then in the end you may feel that you are partly to blame for such a result. Why not give him a Savings Book, with a small sum entered in it as a starter? And then take an interest in it encourage him to add a little to it from time to time: figure the the interest with him; note the interest additions when the bank enters them in his book; show him that you are concerned not merely about his little joys of today, but also and seriously about his future success and happiness.

Think this over. And then remember that we are always glad to open such Savings Accounts, for even as little as one dollar.

THE LICKING COUNTY BANK AND TRUST CO.

OFFICERS AND DIRECTORS.

W. N. Fulton, President.

Wm. A. Veach, Vice President.	E. W. Crayton.
W. C. Miller, Vice President.	C. W. Seward.
C. E. V. Holtz, Sec. and Treas.	James K. Hamill.
George D. Orr.	Wesley Montgomery.
E. T. Rugg.	John Swisher.
A. S. Stephan.	Frank Yost.
George B. Sprague.	George Havens.

FOR BARGAINS READ THE WANT COLUMNS

NEWSPAPER ARCHIVE®
NEWSPAPER ARCHIVE®

Every Suit In the House At Half Price This Week

This is the last week before we inventory and we will offer our entire line of Ladies' Cloth Coats, Children's Coats and all Suits at Half Price to reduce stock before we invoice.

THE Griggs Store

JOHN M. SWARTZ.
Attorney-at-Law.

Practices in all courts. Will attend promptly to the business entrusted to him. Special Attention given to collections, administrators of estates, accounts of administrators, executors, guardians and trustees, carefully stated and attended to. Special facilities for obtaining patents in all countries.
Office over Franklin National Bank

ANCIENT ORDER KNIGHTS OF THE MYSTIC CHAIN

[illegible]

[illegible] the following officers were elected:

Commander—J. W. Harris.
Vice Commander—Ross A. T[illegible].
Past Commander—C. E. B[illegible].
Past Select Commander—S. H. Beadle.
Recording Scribe—William M. S[illegible].
Financial Scribe—C. W. Smith.
Treasurer—S. H. Beadle.
Chaplain—Frank Singleton.
Inside Guard—Morris E. Barr[illegible].
Outside Guard—Ray Morrison.
Trustees—Dave E. B[illegible], H. C. Johns, Floyd K. Cramer.

FLOOD RESULTS FROM BREAK IN THE CANAL BANK

A bad break occurred in the berme bank of the Ohio canal at Riley street, in the West End, about 8:30 o'clock Wednesday night, which caused an immense volume of water to pour down Union street, following the tracks of the electric railway and finding its way out through the Riley street sewer, which is being constructed by Contractor J. S. White, into the south fork of the Licking river. The work on the sewer has been impeded by the cold weather, and considerable damage was done to it Saturday night by the water. Contractor White had his men working hard all night to repair the break in the berme bank and Thursday morning they had it under control. The interurban railway company, which runs its west bound cars over the track on the berme bank, was compelled to abandon that track and run all its cars on the east bound or lower track.

Superintendent Samuel Brown, of this division of the Ohio canal, which extends from Buckeye Lake to Dresden, was on the ground during the time Mr. White's men were engaged in making the repairs. Mr. Brown has been constantly at the scene ever since the accident, superintending the work. Two cellars in the neighborhood were flooded with water.

DR. A. S. GREGG NEXT SPEAKER AT SUNDAY MEETING

A somewhat remarkable man is to visit Newark Sunday and make three addresses of an unusual type. The man is Dr. Albert Sidney Gregg, of Cleveland, representing the National Reform Bureau.

Mr. Gregg was and is yet a practical newspaper man by profession, but was for a time the work of the National Reform Bureau, of which Dr. Wilbur F. Crafts, of Washington, D. C. is the head, and now is

DR. ALBERT SIDNEY GREGG.

devoted all of his time with this important work. He is to speak at the [illegible] church at the [illegible] service, at the Y. M. C. A. [illegible] at the First Baptist [illegible] in the evening. The subjects of the addresses will be "A Bad Citizen," "Battles With Vice," and "If a Lobbyists Make Our Laws."

One of the Dayton (O.) Y. M. C. A. secretaries writes of Dr. Gregg's visit there in this way: "He made a fine impression here, speaking at our meeting [illegible] the Grace M. E. church [illegible] men's notice leading a [illegible] class of men and [illegible] His message was [illegible] received."

HOME CURE FOR ECZEMA.

Does it not seem strange that so many people suffer year in and year out with eczema?

A 25-cent bottle of a simple wash stops the itch and will surely convince any patient.

This wash is composed of mild and soothing oil of wintergreen mixed with thymol and glycerine, etc. and known as the D. D. D. Prescription. We do not know how long the D. D. D. Laboratories will continue the 25c. offer, as the remedy is regularly sold only in $1.00 bottles and has never before been put on the market on any special offers.

If you want relief tonight try a bottle at 25c on our personal recommendation. F. D. Hall, 10 North Side Square.

See a fast game of basketball tonight at the Y. M. C. A.

Train up a lived girl in the way she should go and she will probably stay.

REMNANTS HALF PRICE — *Friday Bargain Day* — REMNANTS HALF PRICE

In Our Great January Clearance Sale

Here's a Few of the Hundreds of Bargains That Awaits Your Coming Tomorrow

JANUARY CLEARANCES—An event that brings absolutely the lowest prices, and to that we have added Friday Bargain Day tomorrow. If you have not visited this great clearance sale, come Friday—Bargain Day— look around, examine and compare. The economies will reveal themselves to you. Every price is a buying incentive—no limit to saving possibilities.

Silk Pet ticoats $1.95
Ladies' light colored Silk Petticoats, one big assortment that sold up to $5.00. For quick clearance.
Friday only $1.35

Tailored Shirtwaists 69c
Ladies' and Misses' White Tailored Shirt Waists, one big lot that are real $1.00 values, for clearance.
Friday only 69c

Couch Covers 98c
100 beautiful 50-inch wide Couch Covers, in handsome stripes, heavy quality, fringed all around. $1.50 values. For clearance.
Friday only 98c

Knit Underskirts 19c
Ladies' Knit Underskirts, good warm garments, neatly trimmed, different colors, for clearance.
Friday only 19c

Fur Scarfs $2.95
Beautiful lot of Ladies' Fur Scarfs and Neck Pieces that sold up to $10.00. For clearance,
Friday only $2.95

Bed Room Slippers 10c
25 dozen of beautiful, warm, comfortable Eiderdown Bedroom Slippers, worth 25c. For clearance.
Friday only 10c

Underwear--Half Price
Hundreds of Muslin Undergarments for ladies and misses, one big lot, slightly soiled, for clearance.
Friday only ....HALF PRICE

Straw Matting 19c
Several thousand yards of beautiful, fine Straw Matting in handsome patterns, all colors, Regular 30c quality for clearance.
Friday only, yard 19c

Knit Underwear 39c
Ladies' fine jersey ribbed, fleece-lined Vests and Pants, in white and cream; 50c quality, for clearance, at garment,
Friday only 39c

Ladies Union Suits 43c
About 65 dozen of ladies' heavy, fleece-lined, jersey ribbed, perfect fitting Union Suits, cream color only, worth 75c. For clearance.
Friday only 43c

Val. Laces 2c
Thousands and thousands of yards of beautiful Val. Laces and Insertions, for clearance.
Friday only, yard 2c

Flannelettes 9c
Hundreds of pieces of pretty Flannelette Waistings, light and dark patterns, worth 15c and 18c a yard, for clearance,
Friday only, yard...... 9c

Ladies' Corsets 95c
About 25 dozen of the famous American Lady Corsets, that are the best $1.50 quality, for clearance,
Friday only 95c

Darning Cotton 1c
1000 spools of one of the best standard makes of Darning Cotton, for clearance.
Friday only, spool 1c

Dress Skirts $2.95
Ladies' fine Tailored Dress Skirts, made from black wool Panama cloth. Regular $5.95 values. For clearance.
Friday only $2.95

Napkins at 39c
Large assortment of Linen Napkins in half dozen lots only, for clearance,
Friday only, half doz... 39c

Dress Goods 59c
Plain and fancy Wool Taffetas, Serges, Mohairs, etc., sold from 75c to $1.25 yd., for clearance,
Friday only, yard 59c

Brussel Rugs $8.75
45 Brussels Rugs, 9x12 feet, beautiful line of patterns, reds, greens, etc., worth $12.50 each, for clearance,
Friday only $8.75

Muslin Sheets 45c
Size 81x90 inches, made from good, heavy, full bleached muslin sheeting, worth 59c, for clearance,
Friday only 45c

Apron Gingham 5c
Several thousand yards of "Standard" Apron Gingham Checks, worth 7c a yard, for clearance,
Friday only, yard 5c

The Store That Serves U Best — **Meyer & Lindorf** — EAST SIDE OF SQUARE

ATHENIANS

Of High School Will Render Excellent Program Friday Afternoon at School Auditorium.

The following program, which was to have been rendered Friday, Jan. 14, by the Athenian Literary Society of the Newark High school, on account of the inclemency of the weather, was postponed a week and will be given tomorrow at 1:30 p. m. in the High school auditorium:

Part I. Serious.

Orchestra.
Reading, Our Society — Charles Pease.
Oration, What Have You To Sell?—Quincy C[illegible]adle.
Eulogy, Andrew Carnegie — John Weiler.
Invective Andrew Carnegie—Clyde Anderson.
Reading, Asleep at the Switch — Merle Kline.
Address— Paul Davis.
Essay, Bird Friends — Lionel Christman.
Oration, The Man Who Stays — Carl Ward.

Part II. Humorous.

Orchestra.
Reading, The Spoopendykes—Roy Priest.
The Sh[illegible]—Walter Orr.
Orchestra.
A Farce, in two scenes—A Day's [illegible] me.
Carl W[illegible]r and Frederic Chase [illegible] president and secretary pr[illegible].

The Athenian Society extends a hearty welcome to the public and it is hoped that all who can will be present.

A 33 Per Cent. Increase

Largely o[illegible]g to its wonderful selling organization, the National Cash Register Company's business to 1909 [illegible] increase of 33 per cent over the previous year. All salesmen who secured a certain amount of business during the [illegible] were invited to a convention [illegible] Dayton, O., at the expense of the company. All the eastern men met in New York and together with the chief officials of the company they traveled to Ohio by a special train.

Saved at Death's Door.

The door of death seemed ready to open for M[illegible]y W. Ayers, of Transit Bridge, N. Y. when his life was wonderfully saved. "I was in a dreadful condition," he writes, "my skin was almost yellow, eyes sunken; tongue coated; emaciated from losing 40 pounds, growing weaker daily. Virulent liver trouble pulling me down to death in spite of doctors. Then that matchless medicine—Electric Bitters—cured me. I regained the 40 pounds lost and now am well and strong." For all stomach, liver and kidney troubles they're supreme. 50c at F. D. Hall's drug store.

Read the Advocate Want Columns

Our Semi-Annual Clearance Sale
is now on, prices cut on all goods [except Rubbers]
Largest stock of the most reliable makes of Footwear at slaughtered prices.

The JONES-EVANS CO.
Y. M. C. A. BUILDING

The Bargain Center of Newark; investigate and find out for yourself. — **DAVIES** — All Cloaks, Suits and Furs at less than half price.

DID YOU GET ONE?

"Never before were such Waist Bargains as these offered," were the comments passed on all sides by the hundreds of women who thronged this store yesterday. Remember every one of these Waists are next Spring and Summer's Styles, easily worth from $1.50 to $3.50, but we are selling them at each,

(Displayed in Our Ready to Wear Dep't) **98c**

ONE PRICE STRICTLY CASH — **T. L. DAVIES** — 15 S. Third Street NEWARK, O.

LEADER IN QUALITY AND LOW PRICES

Corner 11th & W. Main — **Rattenberg Dep't Store** — Corner 11th & W. Main

OUR GREAT JANUARY CLEARANCE SALE

Will soon draw to a close. That our special offerings are appreciated is shown by the rapid selling. We must make room for our spring stock, and we offer **Big Reductions on everything in our store--Dry Goods, Shoes, Underwear, Notions, Hats; Caps, Etc. Friday and Saturday will be a big money saving day here.**

DON'T MISS OUR FRIDAY AND SATURDAY SPECIALS

Clearance Sale of Graniteware
SPECIAL GRANITE SALE FRIDAY AND SATURDAY, AT 25 CENTS.
WATER PAILS
DISH PANS
TEA KETTLES
COFFEE POTS
PITCHERS
BOWLS—LARGE ONES
BERLIN KETTLES—ALL SIZES
STEW KETTLES—ALL SIZES
COVERED BUCKETS
COFFEE BOILERS
PRESERVING KETTLES
CHAMBERS
CUSPIDORS
COLANDERS
These specials are worth from 50c to 75c. At this sale, only 25c

Clearance Sale of Dry Goods
12 1-2c Dress Ginghams, about 50 different patterns, yard 10c
12 1-2c Children's Hose, all sizes, 3 prs 25c
50c Ladies' Vests or Pants 39c
12 1-2c Turkish Towels, 3 for...... 25c
6 Spools Clark's Thread for 25c
$3.00 and $3.50 Bearskin Coats for $1.75
50c Children's Leggings 39c
Men's 10c Canvas Gloves, pair........ 5c
Men's Trousers at .... HALF PRICE
$1.25 Juliet Shoes 95c

Great Reduction in China

Imported China Vases, were 75c., $1.00 and $1.25. Your choice at this sale... 48c
25c Imported Cups and Saucers.. 12 1-2c
50c. China Cake Plates 25c
75c and $1.00 China Chocolate Pots 48c
25c. China Cream Pitchers 12 1-2c
50c Fancy China Plates 25c
25c China Salad Dishes 12 1-2c
7-piece China Berry Sets, were $1.98, for $1.00
Four 10c Mantles 25c
Three 15c Mantles 25c
Two-Light Chandelier, worth $1.50, for $1.00
7-piece Chocolate Sets, were $1.48... 98c
75c Imported China Salad Dishes.... 39c
75c Imported China Cracker Jars.... 39c
25c China Sugar Bowls........ 12 1-2c
$1.00 China Chop Dishes 49c
25c China Cuspidors 12 1-2c
10c China Fruit Dishes 5c
The Best Inverted Light, Burner, Mantle and Globe 50c
Four 10c Globes 25c
One-Light Chandelier, worth 50c..... 39c

GOODS DELIVERED TO ALL PARTS OF THE CITY — **RATTENBERG'S DEP'T STORE** Cor. 11th and W. Main St. — POSITIVELY NO TELEPHONE ORDERS TAKEN FOR THESE SPECIALS

NewspaperARCHIVE®